

2015



PGM-FI Racing Trial

Part List

MONTESA HONDA, S.A.U.

PART LIST

COTA 4RT 2015

MONTESA COTA 4RT

The following diagram shows the 4 different versions of the COTA 4RT model:

(ED) Street version, COTA 4RT-260



(2E) Street version, COTA 4RT RACE REPLICA



(3E) Racing version, COTA 4RT-260



(4E) Racing version, COTA 4RT RACE REPLICA



All information in this publication is based on the latest product information available at the time of approval for printing.
MONTESA HONDA, S.A.U. reserves the right to make changes at any time without notice and without incurring any obligation.
No part of this publication may be reproduced without written permission.

**ILLUSTRATION MANAGEMENT NUMBER (IDENTIFICATION)
FOR '15 COTA 4RT PARTS LIST**

ENGINE GROUP	ILLUSTRATION NUMBER	FRAME GROUP	ILLUSTRATION NUMBER
Cylinder head	E-01	Cable / Switch.....	F-01
Camshaft / Valve	E-02	Front brake master cylinder.....	F-02
Camchain / Tensioner	E-03	Clutch master cylinder.....	F-03
Cylinder	E-04	Steering handle pipe / Top bridge / Head light (ED/2E)	F-04
RH. Crankcase cover	E-05	Steering handle pipe / Top bridge (3E/4E)	F-04
Clutch	E-06	Steering stem	F-05
Oil pump	E-07	Front fender.....	F-06
Water pump.....	E-08	Front fork (Tech) (ED/3E).....	F-07
LH. Crankcase cover	E-09	Front fork (Showa) (2E/4E).....	F-07
Generator	E-10	Front brake caliper (ED/3E).....	F-08
Crankcase	E-11	Front brake caliper (2E/4E)	F-08
Crankshaft / Piston	E-12	Front wheel (ED/3E).....	F-09
Transmission	E-13	Front wheel (2E/4E).....	F-09
Gearshift drum.....	E-14	Rear brake caliper	F-10
Kick starter spindle	E-15	Rear brake master cylinder	F-11
Throttle body / Injector.....	E-16	Rear wheel	F-12
		Fuel tank / Fuel pump.....	F-13
		Rear fender.....	F-14
		Air cleaner	F-15
		Silenciador del escape	F-16
		Pedal / Kick starter arm	F-17
		Stand / Step.....	F-18
		Swingarm.....	F-19
		Rear cushion (R16V) (ED/3E)	F-20
		Rear cushion (Showa) (2E/4E).....	F-20
		Wire harness	F-21
		Radiator.....	F-22
		Frame body	F-23
		Emblem / Stripe (ED/3E)	F-24
		Emblem / Stripe (2E/4E).....	F-24

CONTENTS OF '15 COTA 4RT PARTS LIST

INSTRUCTIONS FOR USE OF PARTS LIST	9
--	---

ENGINE GROUP

E-01 Cylinder head	11
E-02 Camshaft / Valve	12
E-03 Camchain / Tensioner	13
E-04 Cylinder	14
E-05 RH. Crankcase cover	15
E-06 Clutch	16
E-07 Oil pump	17
E-08 Water pump	18
E-09 LH. Crankcase cover	19
E-10 Generator	20
E-11 Crankcase	21
E-12 Crankshaft / Piston	23
E-13 Transmission	24
E-14 Gearshift drum	25
E-15 Kick starter spindle	26
E-16 Throttle body / Injector	27

FRAME GROUP

F-01 Cable / Switch	28
F-02 Front brake master cylinder	29
F-03 Clutch master cylinder	30
F-04 Steering handle pipe / Top bridge / /Head light (ED/2E)	31
F-04 Steering handle pipe / Top bridge (3E/4E)	33
F-05 Steering stem	34
F-06 Front fender	35
F-07 Front fork (Tech) (ED/3E)	36
F-07 Front fork (Showa) (2E/4E)	37
F-08 Front brake caliper (ED/3E)	38
F-08 Front brake caliper (2E/4E)	39
F-09 Front wheel (ED/3E)	40
F-09 Front wheel (2E/4E)	41
F-10 Rear brake caliper	42
F-11 Rear brake master cylinder	43
F-12 Rear wheel	44
F-13 Fuel tank / Fuel pump	46
F-14 Rear fender	47
F-15 Air cleaner	48
F-16 Exhaust muffler	49
F-17 Pedal / Kick starter arm	50
F-18 Stand / Step	51
F-19 Swingarm	52
F-20 Rear cushion (R16V) (ED/3E)	54
F-20 Rear cushion (Showa) (2E/4E)	55
F-21 Wire harness	56
F-22 Radiator	58
F-23 Frame body	59
F-24 Emblem / Stripe (ED/3E)	60
F-24 Emblem / Stripe (2E/4E)	61

INSTRUCTIONS FOR USE OF PARTS LIST

This parts list is to be used when ordering replacement parts. It contains all parts for model '15 - COTA 4RT.

1) HOW TO ORDER PARTS

- * Replacement parts orders must contain both the part number and the stamped number(s) as described below. This is because any changes and modifications of parts are registered at HONDA with the pertinent parts and stamped numbers.
- * If "N" is indicated in the quantity column, it indicates that the parts are to be used as required.

2) HOW TO READ THIS PARTS LIST

- Make-up of the number

- * General parts (Example)

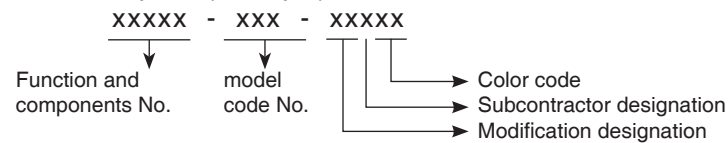

- * Bolts, nuts and other standard parts (Example)

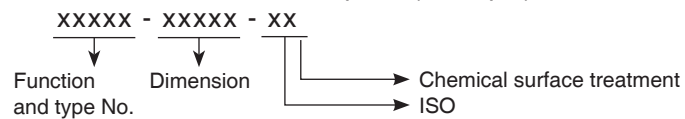

* Abbreviations

The following abbreviations are used in this parts list.

A.C.	Alternating current
ASSY	Assembly
COMP	Complete
G	Gram
L	Left
L (100L)	Link (100 Links)
mm	Milimeter
D	Right
STD	Standard
T (21T)	Tooth (21 teeth)
t	Thickness (mm)

* Serial number

MODEL	TYPE	FRAME No.	
MRT 260 F	ED / 2E	*VTDMT04F?FE200001*	NN4E5201200
MRT 260 F	3E / 4E	*VTDMT04C?FE200001*	NN4E5201200

Block No.

E-1

Cylinder head

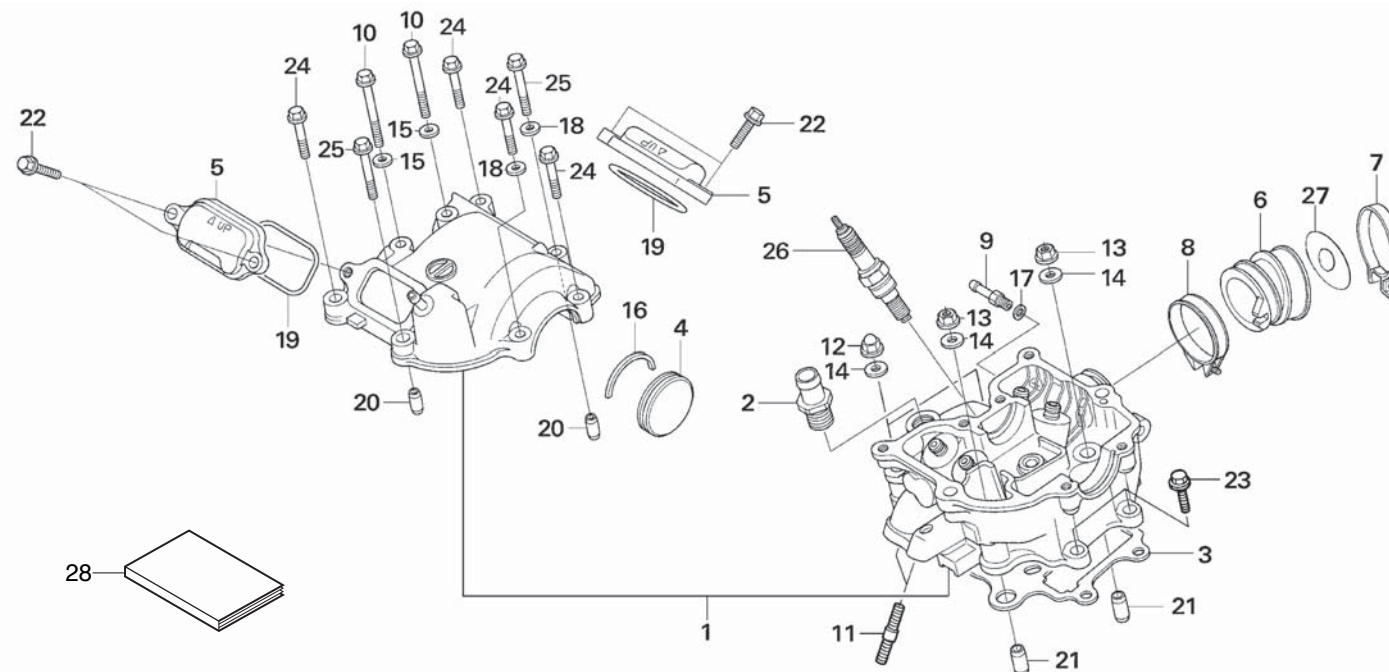

Ref.No.	Part No.	Description	Qty. '15	Ref.No.	Part No.	Description	Qty. '15
1	12010-NN4-000	HEAD SET, CYLINDER	1	17	90452-323-000	WASHER, 5MM.....	1
2	12203-KA5-690	JOINT, PIPE 13.....	1	18	90463-ML7-000	WASHER, SEALING, 6.5mm	2
3	12251-KRN-731	GASKET, CYLINDER HEAD.....	1	19	91303-436-003	O-RING, 43X2.5	2
4	12312-NN4-000	CAP, CYLINDER HEAD SIDE.....	1	20	94301-08140	DOWEL PIN, 8X14	2
5	12351-NN4-000	COVER, TAPPET ADJ HOLE	2	21	94301-12200	DOWEL PIN, 12X20	2
6	16211-NN4-000	INSULATOR, THROTTLE BODY.....	1	22	96001-06020-00	BOLT, FLANGE, 6X20	4
7	16215-NN4-000	BAND, INSULATOR.....	1	23	96001-06022-00	BOLT, FLANGE, 6X22	2
8	16216-MCZ-000	BAND, INSULATOR A.....	1	24	96001-06028-00	BOLT, FLANGE, 6X28	4
9	17113-KSC-670	JOINT, BOOST.....	1	25	96001-06035-00	BOLT, FLANGE, 6X35	2
10	90002-NN4-000	BOLT, SPECIAL 6X50.....	2	26	98059-56916-00	SPARK PLUG, CR6EH-9	1
11	90041-NN4-000	BOLT, STUD 2.7X17	2	27	16213-NN4-J10	INSOLATE PLATE (ED / 2E).....	1
12	90232-MB6-680	NUT 9MM, CAP	2	28	67NN4KEMH	SHOP / OWNER'S MANUAL (ENGLISH)	1
13	90233-MM4-000	NUT FLANGE 9mm.....	2		67NN4KSMH	SHOP / OWNER'S MANUAL (ESPAÑOL)	1
14	90401-KRN-670	WASHER, PLAIN 9mm	4		67NN4KGMH	SHOP / OWNER'S MANUAL (DEUTSH)	1
15	90441-MR1-770	WASHER, SEALING	2		67NN4KIMH	SHOP / OWNER'S MANUAL (ITALIANO).....	1
16	90446-NN4-000	WASHER, CAM SHAFT THRUST	1		67NN4KFMH	SHOP / OWNER'S MANUAL (FRANÇAIS).....	1

E-2

Camshaft Valve

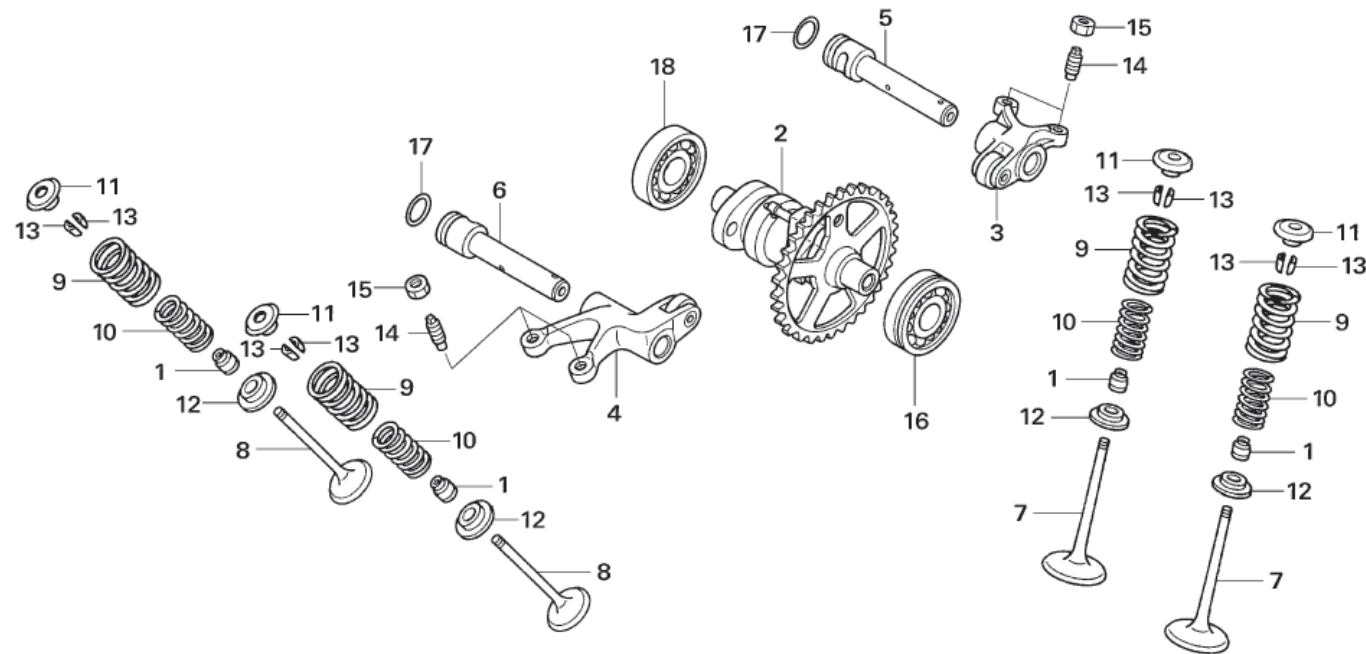

FR.

Ref.No.	Part No.	Description	Qty. '15	Ref.No.	Part No.	Description	Qty. '15
1	12209-ML0-722	SEAL VALVE STEM.....	4	16	91007-NN4-003	BEARING, BALL RADIAL 6201 SPL.....	1
2	14100-NN4-D00	SHAFT COMP., CAM	1	17	91370-461-000	O-RING, 11.9X2.2	2
3	14430-NN4-000	ARM COMP., IN. ROCKER.....	1	18	96100-62013-00	BEARING, BALL RADIAL 6201.....	1
4	14440-NN4-000	ARM COMP., EXH. ROCKER.....	1				
5	14450-NN4-000	SHAFT COMP., IN. ROCKER ARM.....	1				
6	14460-NN4-000	SHAFT COMP., EX. ROCKER ARM.....	1				
7	14711-NN4-000	VALVE, INLET.....	2				
8	14721-NN4-000	VALVE, EXHAUST	2				
9	14751-NN4-000	SPRING, VALVE OUTER.....	4				
10	14752-NN4-000	SPRING, VALVE INNER.....	4				
11	14771-KW3-900	RETAINER VALVE SPRING.....	4				
12	14776-NN4-000	SEAT, VALVE SPRING.....	4				
13	14781-ML0-720	COTTER, VALVE	8				
14	90012-KK3-830	SCR., TAPPET ADJG	4				
15	90206-250-000	NUT, TAPPET ADJG.....	4				

Block No.

E-3

Camchain
Tensioner

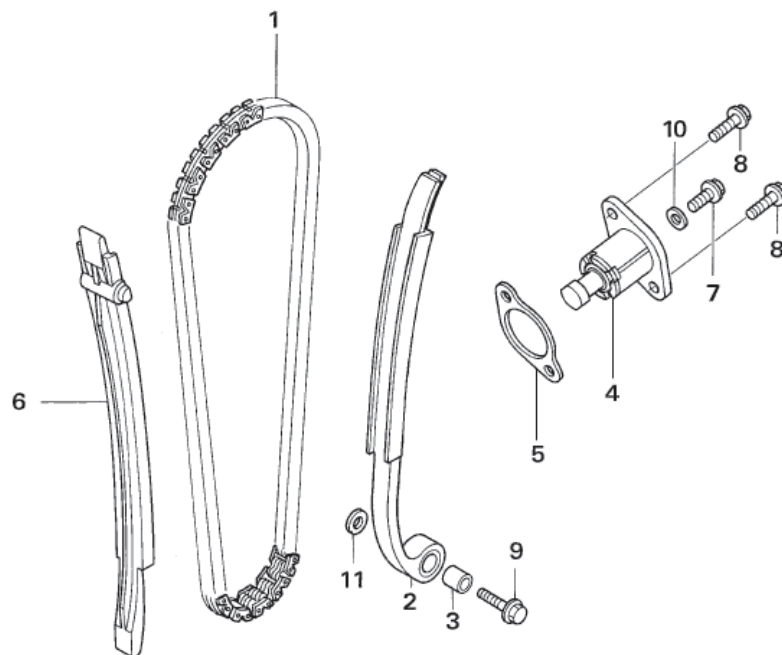

Ref.No.	Part No.	Description	Qty. '15	Ref.No.	Part No.	Description	Qty. '15
1	14401-NN4-003	CHAIN, CAM	1				
2	14510-NN4-000	TENSIONER COMP., CAM CHAIN.....	1				
3	14515-KF0-000	TENSIONER COLLAR	1				
4	14520-KRN-671	LIFTER ASSY., TENSIONER.....	1				
5	14560-MEN-671	GASKET, TENSIONER LIFTER	1				
6	14620-NN4-000	GUIDE, CAM CHAIN	1				
7	90004-GHB-600	BOLT, FLANGE, NSHF, 6X10.....	1				
8	90004-GHB-630	BOLT, FLANGE, NSHF, 6X16.....	2				
9	90088-MEB-670	BOLT, FLANGE 6X25	1				
10	90442-397-000	WASHER, SEALING 6mm	1				
11	90482-567-000	WASHER, SPECIAL 6mm.....	1				

Block No.

E-4

Cylinder

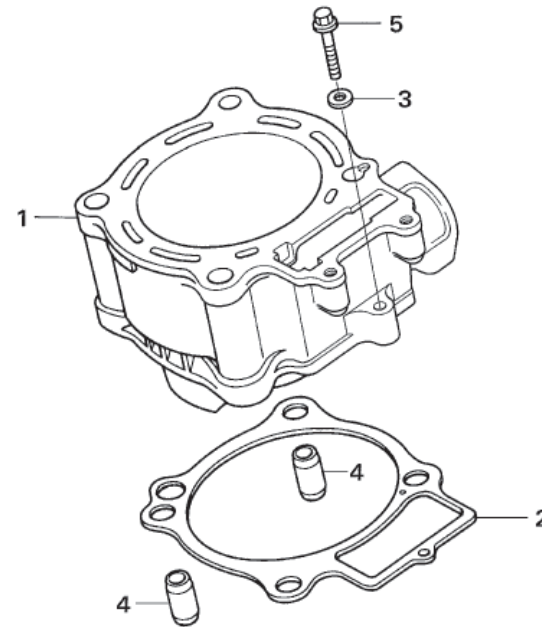

Ref.No.	Part No.	Description	Qty. '15	Ref.No.	Part No.	Description	Qty. '15
1	12100-NN4-D00	CYLINDER	1				
2	12191-NN4-003	GASKET, CYLINDER.....	1				
3	90463-ML7-000	WASHER, SEALING, 6.5mm	1				
4	94301-12200	PIN, DOWEL, 12X20	2				
5	96001-06028-00	BOLT, FLANGE, 6X28	1				

Block No.

E-5

RH. Crankcase cover

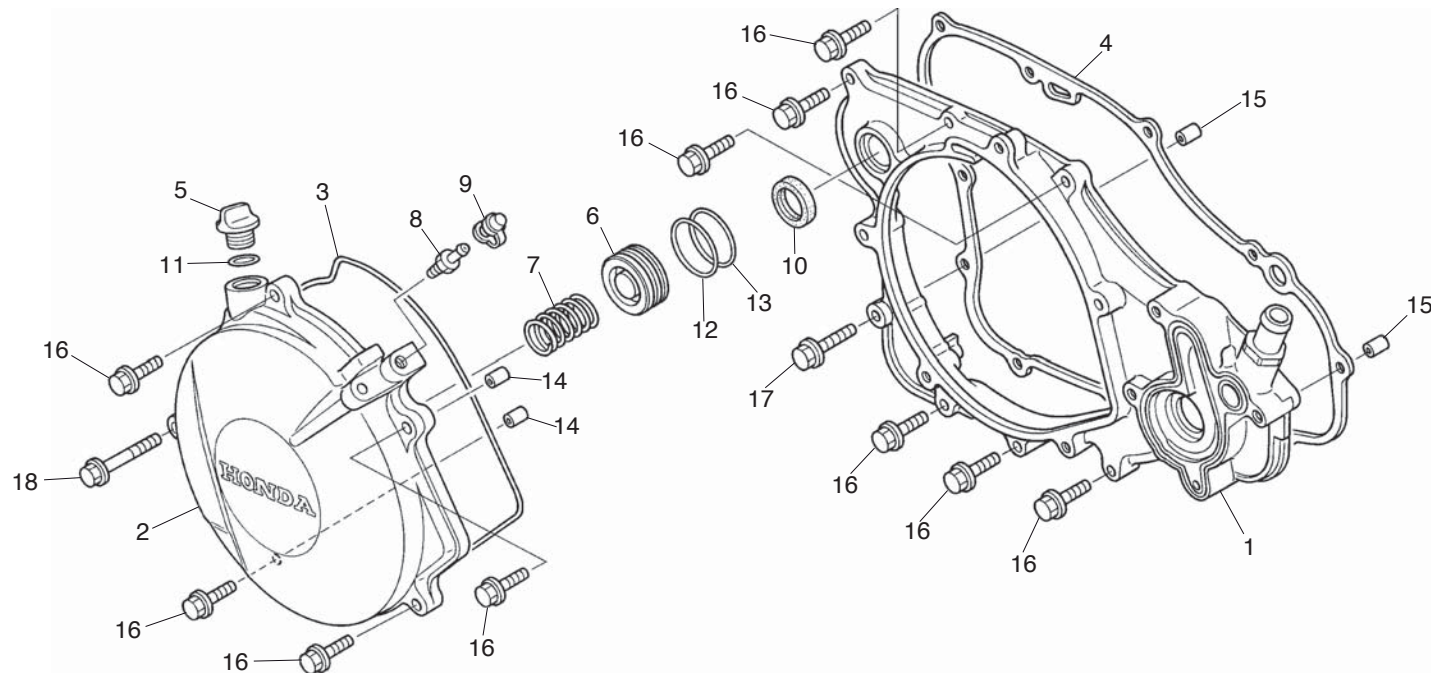

Ref.No.	Part No.	Description	Qty. '15	Ref.No.	Part No.	Description	Qty. '15
1	11330-NN4-000	COVER COMP., RH. CRANK CASE	1	16	96001-06028-00	BOLT, FLANGE, 6X28	10
2	11350-NN4-000	COVER COMP., CLUTCH	1	17	96001-06035-00	BOLT, FLANGE, 6X35	1
3	11352-NN4-003	GASKET, CLUTCH COVER.....	1	18	96001-06055-00	BOLT, FLANGE, 6X55	1
4	11394-NN4-000	GASKET, RH. COVER.....	1				
5	15611-KA3-710	CAP, OIL FILLER	1				
6	22863-NN3-000	PISTON COMP., SLAVE CYLN	1				
7	22864-NN3-000	SPRING, SLAVE CYLN.....	1				
8	43352-568-003	SCREW, BLEEDER	1				
9	43353-461-771	CAP, BLEEDER	1				
10	91205-KA3-712	OIL SEAL, 16.5X25X5.....	1				
11	91305-PH7-003	O-RING, 11.9X2.4	1				
12	91312-371-013	O-RING, 23X2.1	1				
13	91312-NN3-003	O-RING, 21.8X2.4	1				
14	91320-KE1-000	PIN, DOWEL SPC. 8X7.....	2				
15	94301-08140	DOWEL PIN, 8X14.....	2				

Block No.

E-6

Clutch

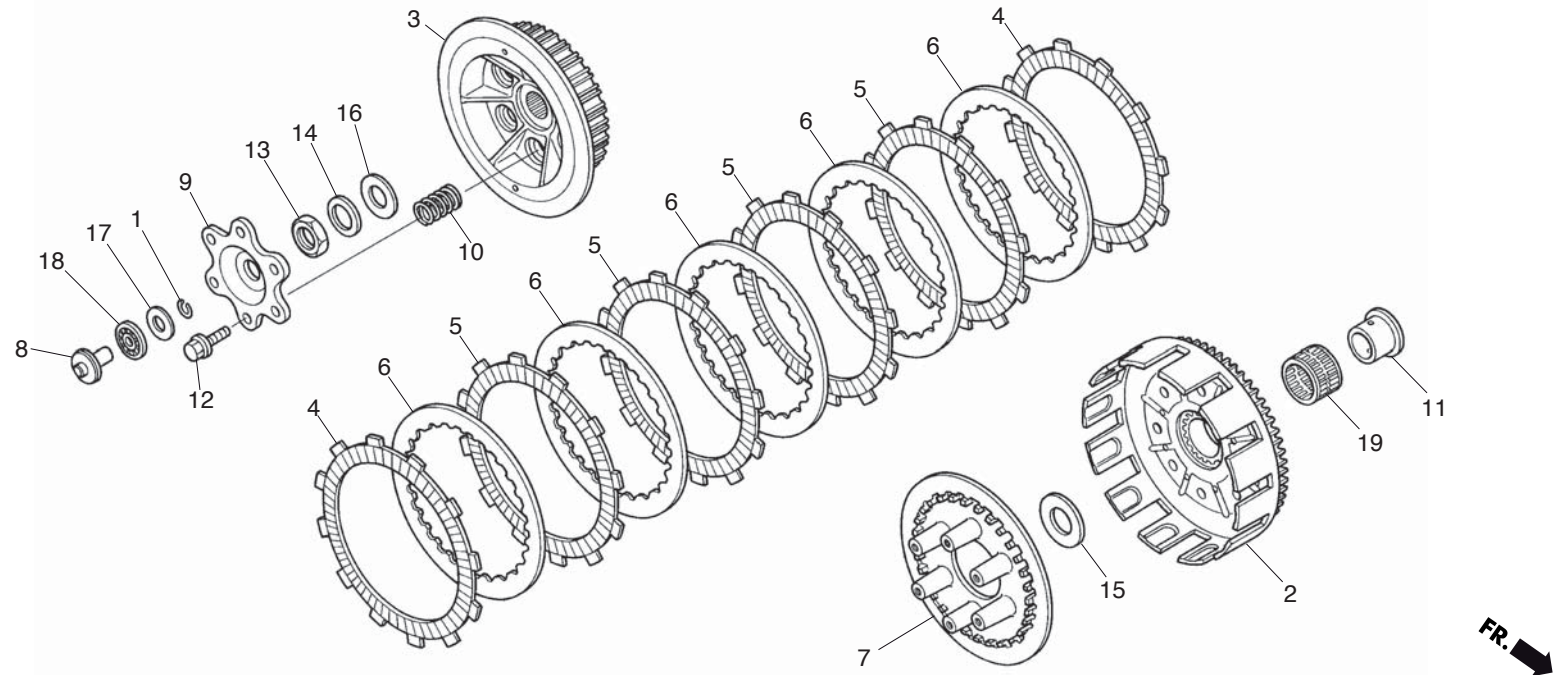

Ref.No.	Part No.	Description	Qty. '15	Ref.No.	Part No.	Description	Qty. '15
1	13115-147-000	CLIP, PISTON PIN 10mm	1	16	90501-ML3-910	WASHER, 18X32X2	1
2	22100-NN4-000	OUTER COMP., CLUTCH.....	1	17	90608-072-000	WASHER 12mm.....	1
3	22121-NN4-000	CENTER, CLUTCH	1	18	91001-147-003	BEARING., NEEDLE 12mm.....	1
4	22201-KY2-000	DISK, CLUTCH FRICTION.....	2	19	91011-KS6-003	BEARING., NEEDLE 25X29X22	1
5	22201-NN4-B00	DISK, CLUTCH FRICTION (PAPER)	4				
6	22321-MG3-000	PLATE, CLUTCH.....	5				
7	22351-NN4-000	PLATE, CLUTCH PRESSURE	1				
8	22352-NN4-000	PIECE, CLUTCH LIFTER.....	1				
9	22361-NN4-000	PLATE, CLUTCH LIFTER	1				
10	22402-NN4-000	SPRING, CLUTCH	6				
11	28237-KZ4-A10	COLLAR, CLUTCH OUTER	1				
12	90004-GHB-660	BOLT, FLANGE, NSHF, 6X22.....	6				
13	90201-NN3-000	NUT, 18mm	1				
14	90432-KF0-000	WASHER LOCK.....	1				
15	90456-KS6-000	WASHER, THRUST, 20mm	1				

Block No.

E-7

Oil pump

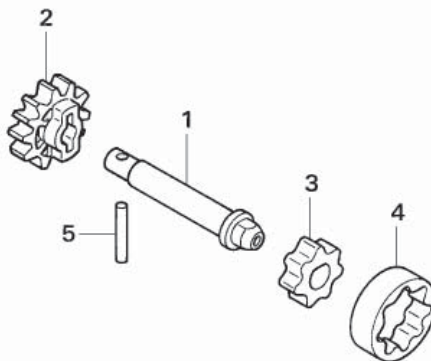

Ref.No.	Part No.	Description	Qty. '15	Ref.No.	Part No.	Description	Qty. '15
1	15111-NN4-000	SHAFT, OIL PUMP	1				
2	15133-NN4-000	GEAR, OIL PUMP DRIVEN.....	1				
3	15331-324-000	ROTOR INNER OIL PUMP	1				
4	15332-324-000	ROTOR OUTER OIL PUMP	1				
5	96220-30178	ROLLER, 3X17.8.....	1				

Block No.

E-8

Water pump

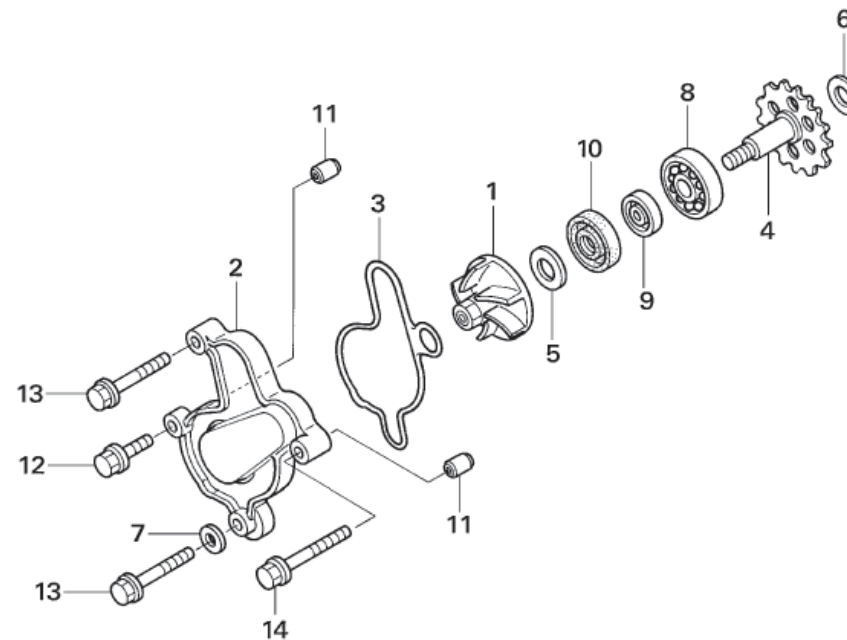

FR.

Ref.No.	Part No.	Description	Qty. '15	Ref.No.	Part No.	Description	Qty. '15
1	19215-GC4-731	IMPELLER, WATER PUMP	1				
2	19221-NN4-000	COVER, WATER PUMP	1				
3	19229-NN4-000	GASKET, W/P COVER	1				
4	19240-NN4-010	GEAR COMP., WATER PUMP	1				
5	90447-KE1-000	WASHER, SEALING, 7mm	1				
6	90456-333-000	WASHER, THRUST 11mm	1				
7	90463-ML7-000	WASHER, SEALING, 6.5mm	1				
8	91001-KA4-003	BEARING., BALL, 12X28X7	1				
9	91201-148-003	OIL SEAL, 12X22X5	1				
10	91211-KA3-761	SEAL, WATER PUMP	1				
11	91320-KE1-000	PIN, DOWEL SPC. 8X7	2				
12	96001-06025-00	BOLT, FLANGE, 6X25	1				
13	96001-06050-00	BOLT, FLANGE, 6X50	2				
14	96001-06060-00	BOLT, FLANGE, 6X60	1				

Block No.

E-9

LH. Crankcase cover

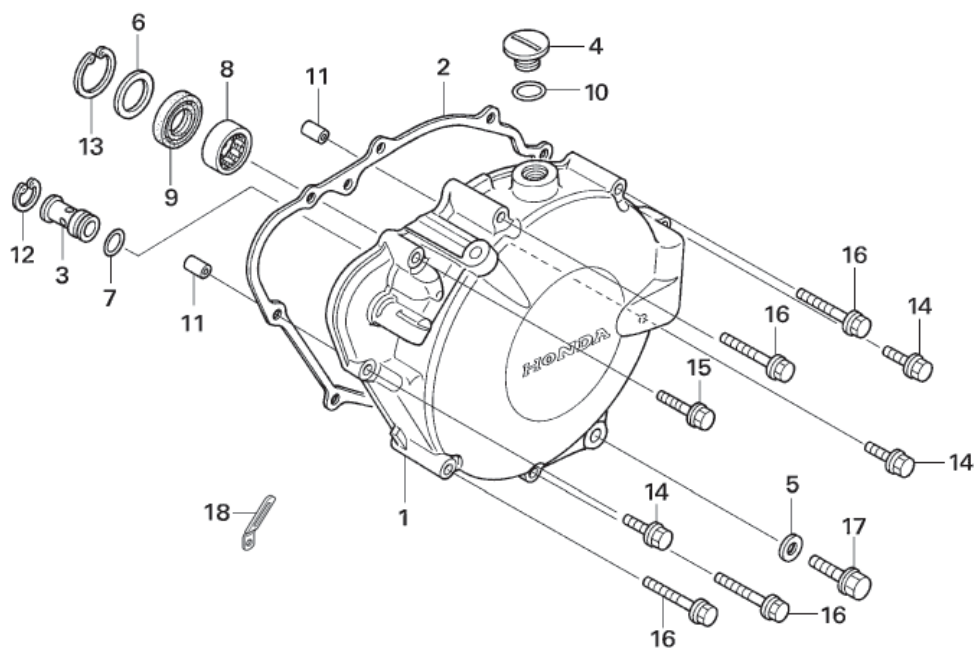

Ref.No.	Part No.	Description	Qty. '15	Ref.No.	Part No.	Description	Qty. '15
1	11340-NN4-010	COVER COMP., LH. CRANK CASE	1	16	96001-06050-00	BOLT, FLANGE, 6X50	4
2	11395-NN4-000	GASKET, LH. COVER.....	1	17	96300-08035-00	BOLT, FLANGE, DR, 8X35	1
3	15220-MEB-770	VALVE ASSY., RELIEF	1	18	91410-KT7-000	CLIP, 4X60	1
4	90084-428-000	CAP, ACG.	1				
5	90441-ME9-000	WASHER, SEALING 8mm	1				
6	90454-GF9-000	WASHER, 20.2mm	1				
7	90751-GK1-003	O-RING 8.5X1.7	1				
8	91008-NN4-003	BEARING, NEEDLE 15X25X12	1				
9	91202-NN4-003	OIL SEAL, 15X26X5.....	1				
10	91303-377-000	O-RING, 13.8X2.5	1				
11	94301-08100	PIN, DOWEL 8X10	2				
12	94520-14000	CIRCLIP, IN, 14.....	1				
13	94520-28000	CIRCLIP, IN, 28.....	1				
14	96001-06028-00	BOLT, FLANGE, 6X28	3				
15	96001-06035-00	BOLT, FLANGE, 6X35	1				

Block No.

E-10

Generator

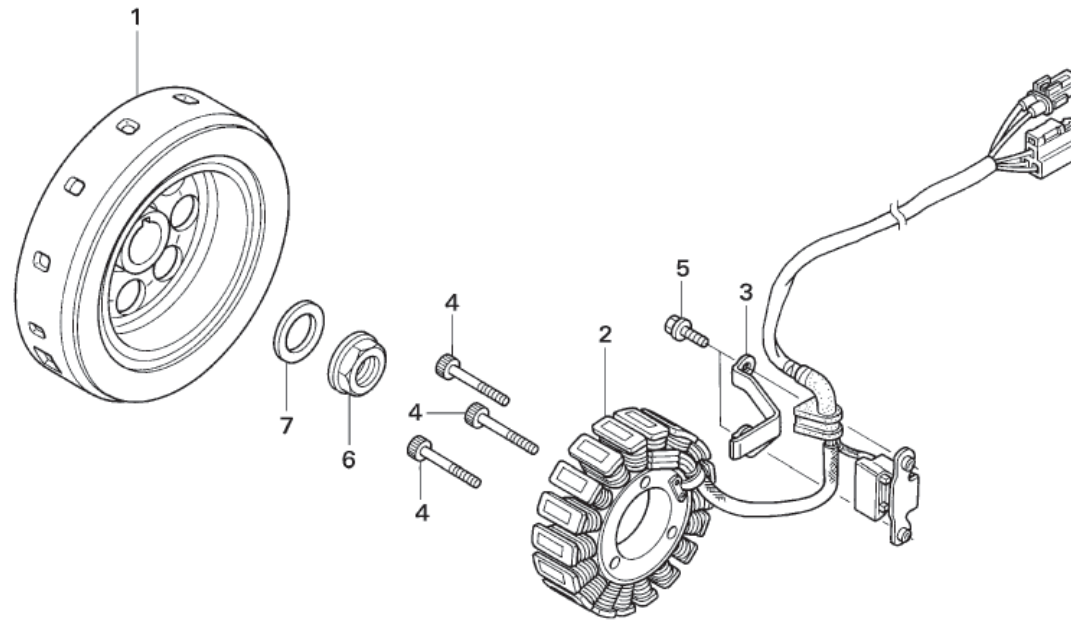

Ref.No.	Part No.	Description	Qty. '15	Ref.No.	Part No.	Description	Qty. '15
1	31110-NN4-003	FLYWHEEL COMP.	1				
2	31120-NN4-B01	STATOR COMP.	1				
3	31121-NN4-000	CLAMPER, ACG CORD.....	1				
4	9001A-NN4-000	BOLT, SOCKET 5X28 COATING.....	3				
5	9005A-MEN-000	BOLT, FLANGE 5X16 COATING.....	2				
6	90201-NN4-000	NUT, FLANGE 18mm.....	1				
7	90402-NN4-000	WASHER, 18mm.....	1				

Block No.

E-11

Crankcase

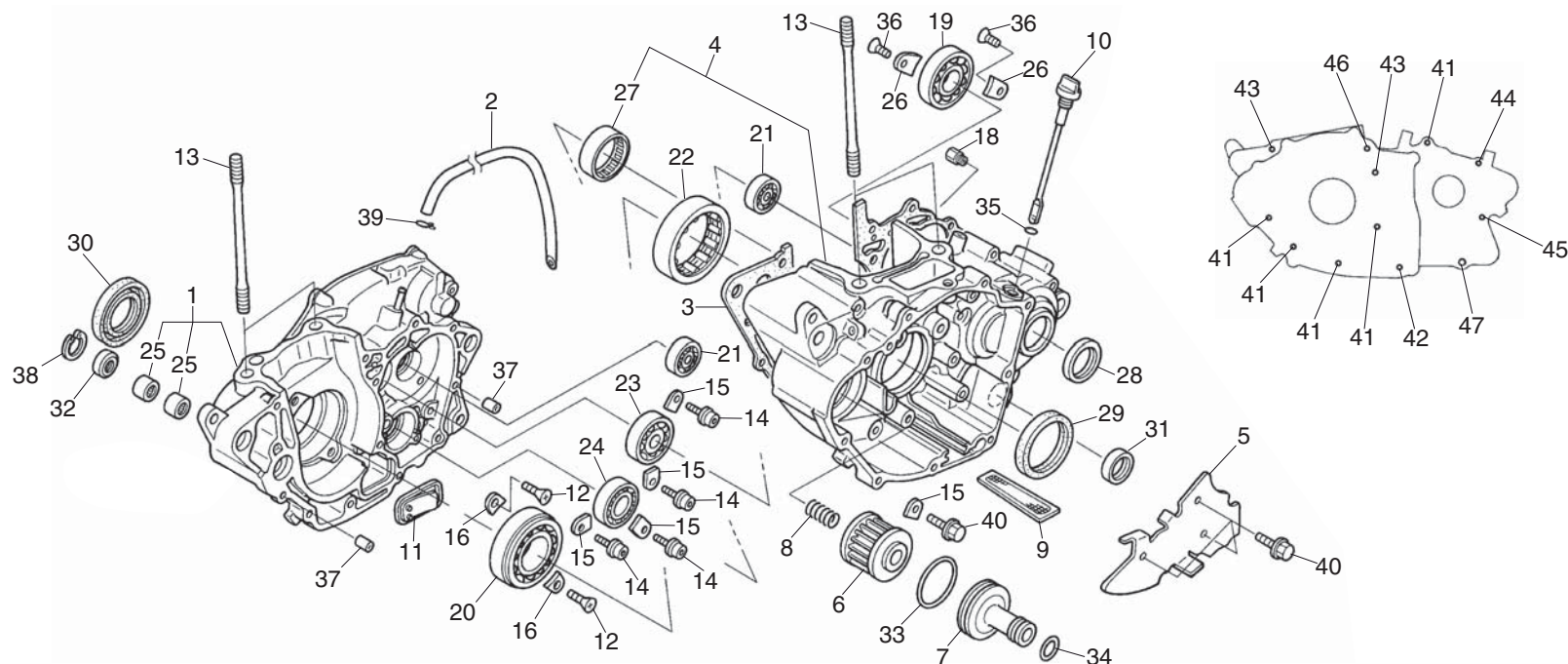

Ref.No.	Part No.	Description	Qty. '15	Ref.No.	Part No.	Description	Qty. '15
1	11100-NN4-B00	CRANKCASE COMP., RIGHT	1	16	90441-KRN-670	PLATE, BEARING HOLD	2
2	11105-NN4-000	TUBE, BREATHER	1	17	90441-ME9-000	WASHER, SEALING 8mm	1
3	11191-NN4-000	GASKET, CRANKCASE.....	1	18	90901-NN4-D00	ORIFICE #190	1
4	11200-NN4-G00	CRANKCASE COMP., LEFT.....	1	19	91001-KA3-711	BEARING, BALL, 6204.....	1
5	11206-NN4-000	PLATE, CAM CHAIN GUIDE.....	1	20	91001-KRN-671	BEARING, BALL RADIAL 30X72X16.....	1
6	15412-MEN-671	FILTER COMP., ENGINE OIL.....	1	21	91001-KZ4-J11	BEARING, BALL RADIAL 17X35X10.....	2
7	15412-NN4-000	COVER, OIL FILTER.....	1	22	91002-NN4-003	BEARING, ROLLER SPL	1
8	15414-MEB-670	SPRING, OIL FILTER.....	1	23	91004-KRN-671	BEARING, BALL RADIAL 22X47X14.....	1
9	15421-NN4-000	SCREEN, OIL FILTER	1	24	91004-KY4-900	BEARING, BALL RADIAL 6905U	1
10	15650-NN4-000	GAUGE, OIL LEVEL.....	1	25	91006-HA0-003	BEARING, NEEDLE 9mm	2
11	18601-MBW-003	REED VALVE COMP.	1	26	91012-KA3-710	PLATE, C-SHAFT BEARING.	2
12	90003-KRN-670	SCREW, FLAT SPL 6X12	2	27	91022-KA4-740	BEARING, SHELL 33X38X8	1
13	90031-NN4-000	BOLT, STUD 10X110.....	4	28	91201-KS6-004	OIL SEAL, 26X37X7	1
14	90071-MF5-000	BOLT, SOCKET FLANGE 6X14.....	4	29	91201-MEB-671	OIL SEAL, 35X52X7	1
15	90441-KA4-700	PLATE, BEARING HOLD	5	30	91202-MEB-671	OIL SEAL, 39X56X7	1

Block No.

E-11

Crankcase

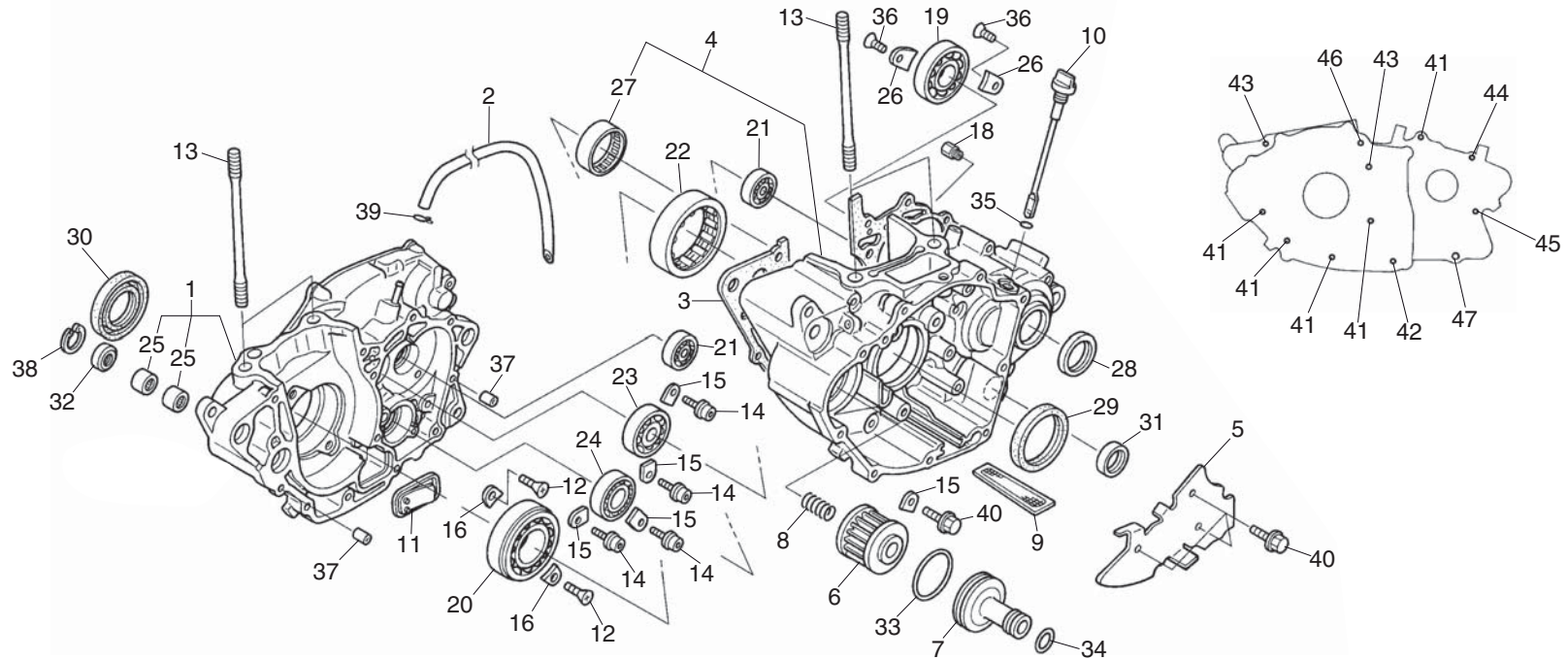

Ref.No.	Part No.	Description	Qty. '15	Ref.No.	Part No.	Description	Qty. '15
31	91203-KA4-771	OIL SEAL, 14X22X5.....	1	46	96001-06085-00	BOLT, FLANGE, 6X85	1
32	91204-HB3-004	OIL SEAL, 9X18X5.....	1	47	96300-08070-00	BOLT, FLANGE, DR, 8X70	1
33	91302-PA9-003	O-RING, 39.8X2.2	1				
34	91303-HA0-003	O-RING, 11X1.9	1				
35	91316-MJ8-003	O-RING, 8.4X2.4	1				
36	93600-06010-0H	SCREW, FLAT 6X10.....	2				
37	94301-08140	DOWEL PIN, 8X14.....	2				
38	94520-19000	CIRCLIP, IN, 19.....	1				
39	95002-02100	CLIP B10, TUBE.....	1				
40	96001-06014-00	BOLT, FLANGE, 6X14	4				
41	96001-06045-00	BOLT, FLANGE, 6X45	5				
42	96001-06055-00	BOLT, FLANGE, 6X55	1				
43	96001-06070-00	BOLT, FLANGE, 6X70	2				
44	96001-06075-00	BOLT, FLANGE, 6X75	1				
45	96001-06080-00	BOLT, FLANGE, 6X80	1				

Block No.

E-12

Crankshaft
Piston

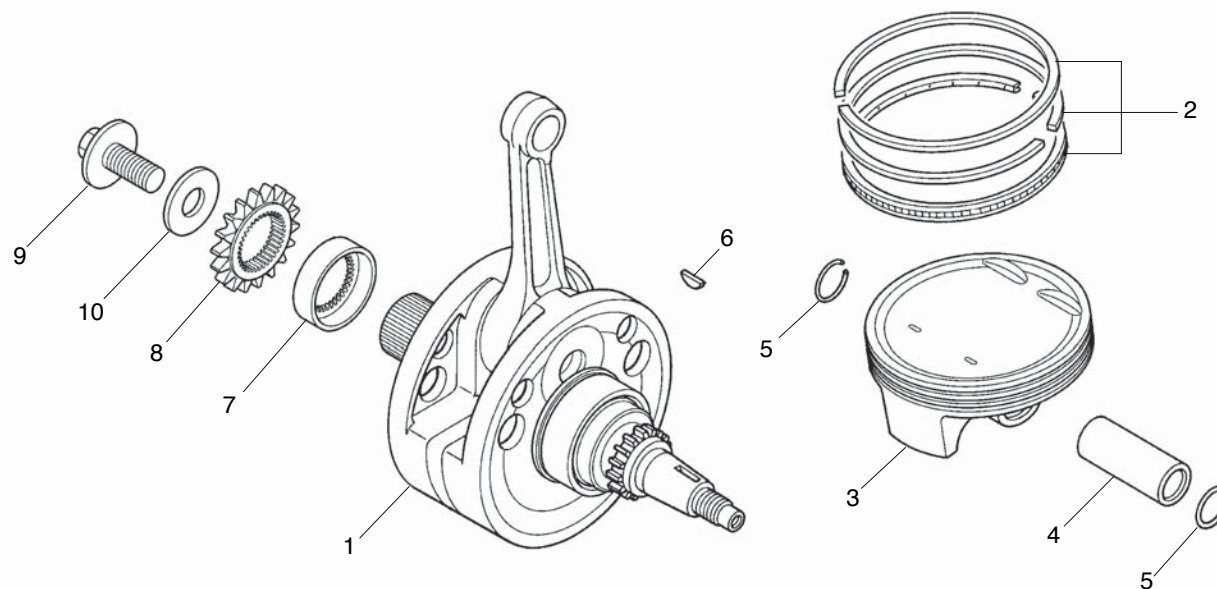

Ref.No.	Part No.	Description	Qty. '15	Ref.No.	Part No.	Description	Qty. '15
1	13000-NN4-D00	CRANK SHAFT COMP.	1				
2	13011-NN4-D00	RING SET, PISTON	1				
3	13101-NN4-D00	PISTON	1				
4	13111-KRN-850	PIN, PISTON	1				
5	13115-KM7-700	CLIP, PISTON PIN 16mm	2				
6	13331-357-000	KEY SPECIAL WOODRUFF, 25X18.....	1				
7	13617-NN4-000	COLLAR, DRIVE GEAR.....	1				
8	23121-NN4-000	GEAR, PRIMARY DRIVE	1				
9	90013-NN4-000	BOLT, SPECIAL 12X27.....	1				
10	90402-KY4-900	WASHER, PLAIN, 12mm	1				

Block No.

E-13

Transmission

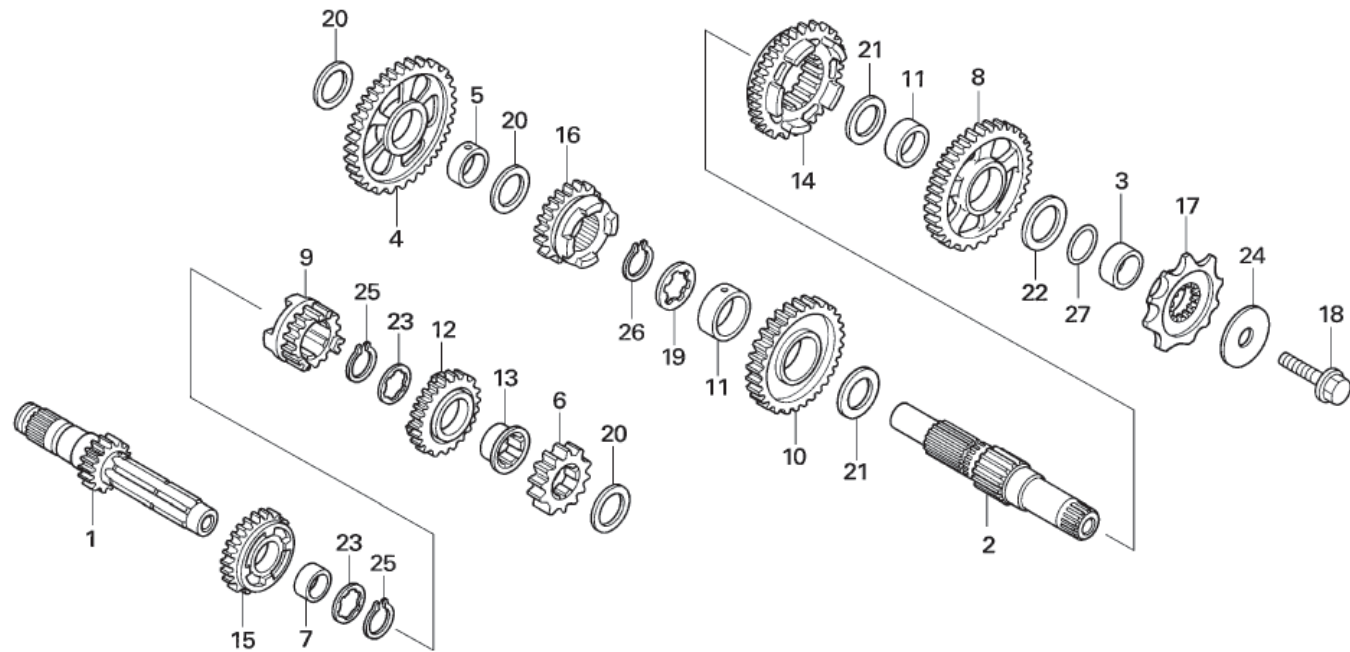

Ref.No.	Part No.	Description	Qty. '15	Ref.No.	Part No.	Description	Qty. '15
1	23211-NN4-000	SHAFT, MAIN.....	1	16	23491-NN4-000	GEAR, C-5TH.....	1
2	23221-NN4-000	SHAFT, COUNTER.....	1	17	23801-NN4-000	SPROCKET, DRIVE 10T.....	1
3	23225-KS6-000	COLLAR, C-SHAFT.....	1	18	90112-413-000	BOLT, UBS 8X33.....	1
4	23411-NN4-000	GEAR, C-LOW.....	1	19	90404-KW3-000	WASHER, THRUST, INV 22X21X1.....	1
5	23413-NN4-000	COLLAR, 17mm.....	1	20	90446-357-000	WASHER, THRUST 17.2mm.....	3
6	23421-NN4-000	GEAR, M-2ND.....	1	21	90452-KZ4-000	WASHER, THRUST 20X30X1.....	2
7	23422-GB4-770	BUSH, 20X9.....	1	22	90453-KZ4-000	WASHER, THRUST 20X30X1.5.....	1
8	23431-NN4-000	GEAR, C-2ND.....	1	23	90461-444-000	WASHER, SPLINE 20.....	2
9	23441-NN4-000	GEAR, M-3RD.....	1	24	90501-NN4-003	WASHER, SPRING 8X33.....	1
10	23451-NN4-000	GEAR, C-3RD.....	1	25	90601-360-000	SET RING 20mm.....	2
11	23452-NN4-000	COLLAR, C-3RD GEAR.....	2	26	90602-360-000	SET RING 22mm.....	1
12	23461-NN4-000	GEAR, M-4TH.....	1	27	91351-KA3-711	O-RING, 20mm.....	1
13	23462-NN4-000	COLLAR, M-4TH GEAR.....	1				
14	23471-NN4-000	GEAR, C-4TH.....	1				
15	23481-NN4-000	GEAR, M-5TH.....	1				

Block No.

E-14

Gearshift drum

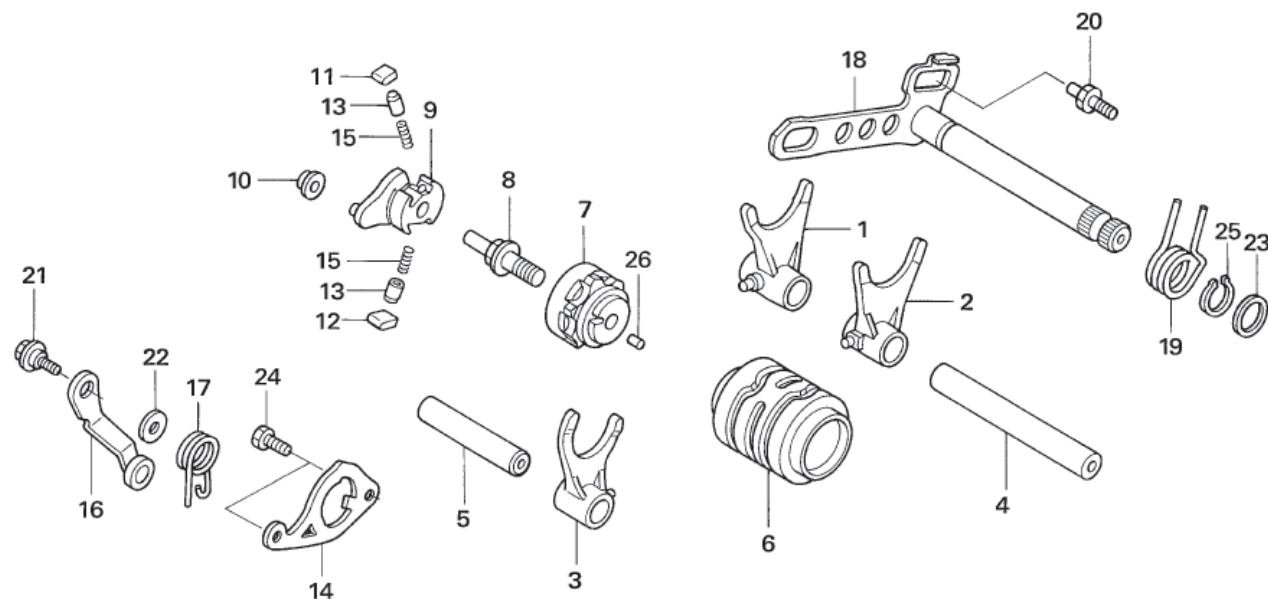

Ref.No.	Part No.	Description	Qty. '15	Ref.No.	Part No.	Description	Qty. '15
1	24211-KRN-730	FORK RH., GEAR SHIFT	1	16	24430-NN4-000	STPR COMP., DRUM	1
2	24221-KRN-730	FORK LH., GEAR SHIFT	1	17	24435-KA3-710	SPRING, DRUM STPR	1
3	24231-NN4-000	FORK C, GEAR SHIFT	1	18	24610-NN4-000	SPDL COMP., GEAR SHIFT	1
4	24241-MEN-670	SHAFT A, SHIFT FORK	1	19	24651-MEB-670	SPRING, SHIFT RETURN	1
5	24242-MEN-670	SHAFT B, SHIFT FORK	1	20	24652-HA0-000	PIN, GEAR SHIFT RETURN SPRING.	1
6	24311-NN4-000	DRUM, GEAR SHIFT	1	21	90022-MG8-000	PIVOT, SHIFT DRUM STOPPER ARM	1
7	24312-KA3-741	CENTER, SHIFT DRUM.....	1	22	90435-HB3-000	WASHER, 6.1mm.....	1
8	24315-HA0-000	PIN. SHIFTER	1	23	90451-155-000	WASHER, 14mm.....	1
9	24321-KZ4-620	SHIFTER, DRUM	1	24	93301-06016-0A	BOLT, HEX., 6x16mm	2
10	24322-MM4-000	COLLAR, DRUM SHIFTER	1	25	94510-14000	CIRCLIP, EX, 14.....	1
11	24324-KA3-711	PAWL A, RATCHET	1	26	96220-40080	ROLLER, 4X8.....	1
12	24325-KA3-711	PAWL B, RATCHET	1				
13	24326-KBH-901	PLUNGER, PAWL.....	2				
14	24328-NN4-000	PLATE, GUIDE.....	1				
15	24329-KA3-740	SPRING, PAWL PLUNGER	2				

Block No.

E-15

Kick starter spindle

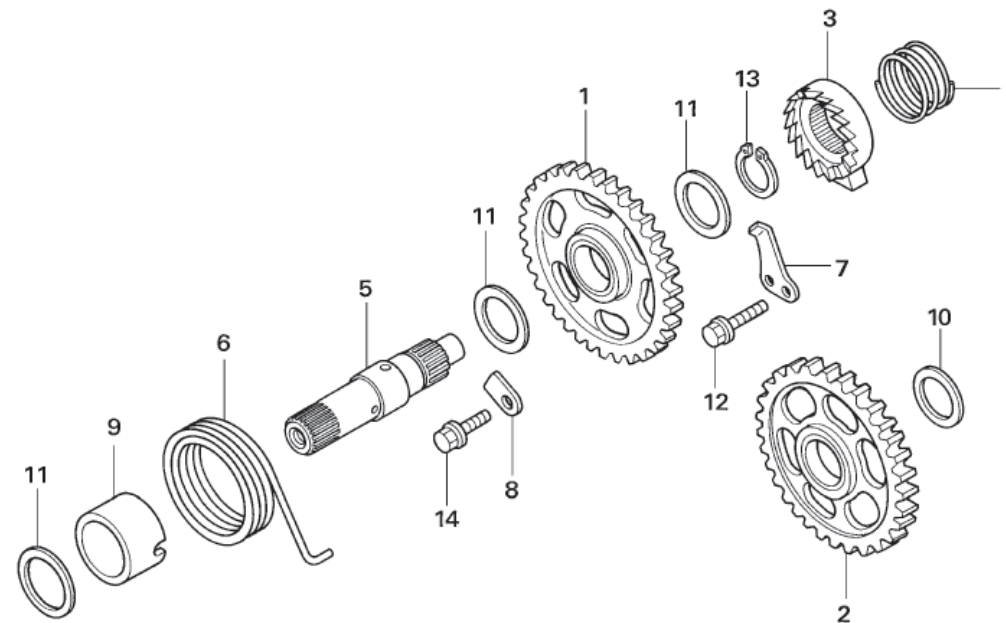

Ref.No.	Part No.	Description	Qty. '15	Ref.No.	Part No.	Description	Qty. '15
1	28210-NN4-000	PINION COMP., KICK STARTER	1				
2	28230-NN4-000	GEAR COMP., STARTER IDLE	1				
3	28241-KA3-710	RATCHET, STARTER	1				
4	28242-KA3-710	SPRING, RATCHET	1				
5	28251-NN4-000	SPINDLE, KICK START	1				
6	28261-KA3-710	SPRING, START RETURN	1				
7	28262-NN4-010	PLATE, RATCHET SLIDER	1				
8	28263-NN4-000	PLATE, KICK SPRING	1				
9	28282-NN4-000	COLLAR, KICK SPRING	1				
10	90452-178-000	WASHER, THRUST 17mm	1				
11	90501-444-000	WASHER, 16.8X24	3				
12	90085-MCS-000	BOLT, TORX., 6 mm	1				
13	94510-16000	CIRCLIP, EX, 16	1				
14	96001-06014-00	BOLT, FLANGE, 6X14	1				

Block No.

E-16

Throttle body
Injector

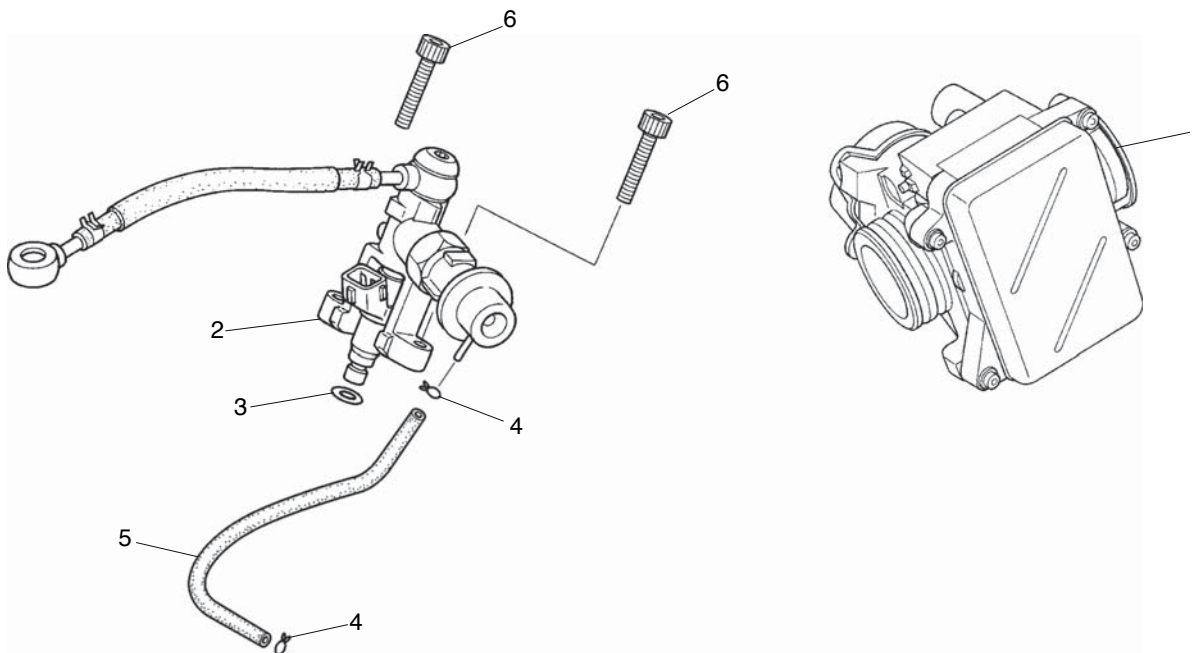

Ref.No.	Part No.	Description	Qty. '15	Ref.No.	Part No.	Description	Qty. '15
1	16400-NN4-J11	THROTTLE BODY ASSY (ED, 2ED).	1				
2	16420-NN4-000	HOLDER INJECTOR ASSY.	1				
3	91302-MCA-000	O-RING, 7.8X1.9	1				
4	95002-02079	CLIP B1 7, TUBE.....	2				
5	95005-35200-20	TUBE, 35X200.....	1				
6	96700-06022-00	SOCKET BOLT 6X22	2				

Block No.

F-1

Cable
Switch

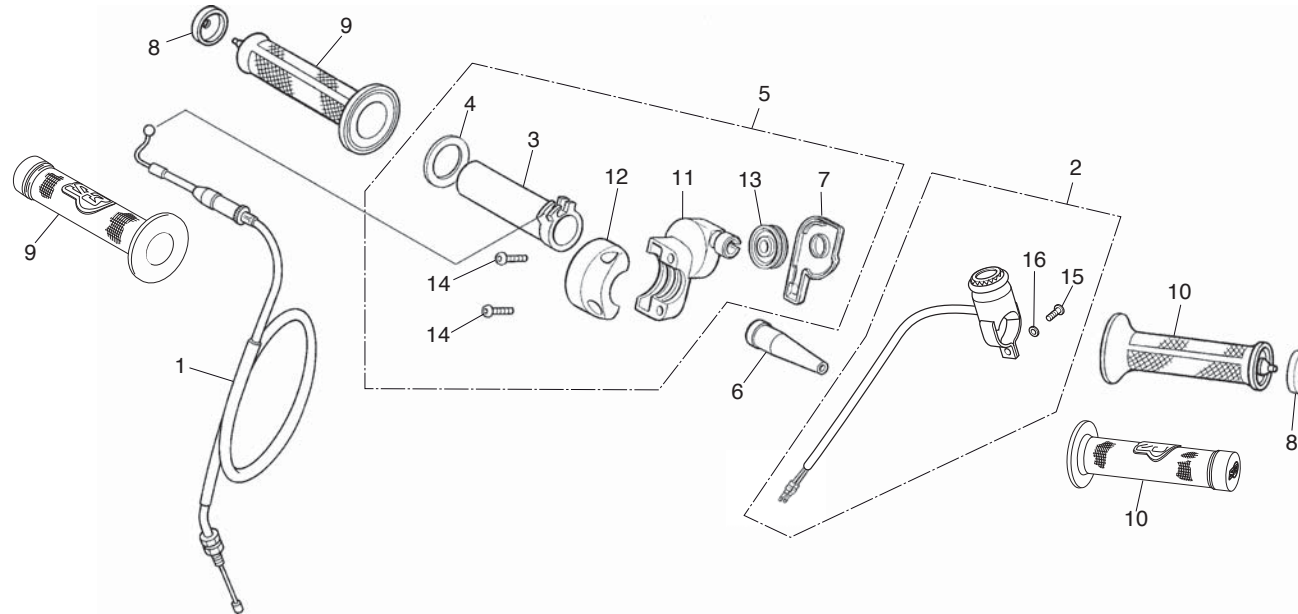

Ref.No.	Part No.	Description	Qty. '15	Ref.No.	Part No.	Description	Qty. '15
1	17910-NN4-B01	CABLE COMP., THROT.....	1	14	90107-NN3-000	SOCKET BOLT, 5X16.....	2
2	35130-NN4-610	SW ASSY., KILL.....	1	15	93500-04012-1A	SCREW, PAN 4X12.....	1
3	53141-NN4-000	PIPE, THROT GRIP	1	16	94111-04000	WASHER, SPRING 4mm.....	1
4	53142-NN3-000	RING, LEAF.....	1				
5	53160-NN4-000	SUB ASSY., THROTTLE.....	1				
6	53161-NN3-000	COVER, THROT CABLE.....	1				
7	53163-NN2-900	COVER, THROT HOUSING.....	1				
8	53164-KR8-000	COVER, GRIP END (2E / 4E)	2				
9	53165-NN4-J10	GRIP R, HANDLE (ED / 3E)	1				
	53165-KR8-000	GRIP R, HANDLE (2E / 4E)	1				
10	53166-NN4-J10	GRIP L, HANDLE (ED / 3E)	1				
	53166-KR8-000	GRIP L, HANDLE (2E / 4E)	1				
11	53167-NN2-900	HOUSING UP, THROT	1				
12	53168-NN2-900	HOUSING LWR, THROT	1				
13	53169-NN2-900	PULLEY, THROT	1				

Block No.

F-2

Front brake master cylinder

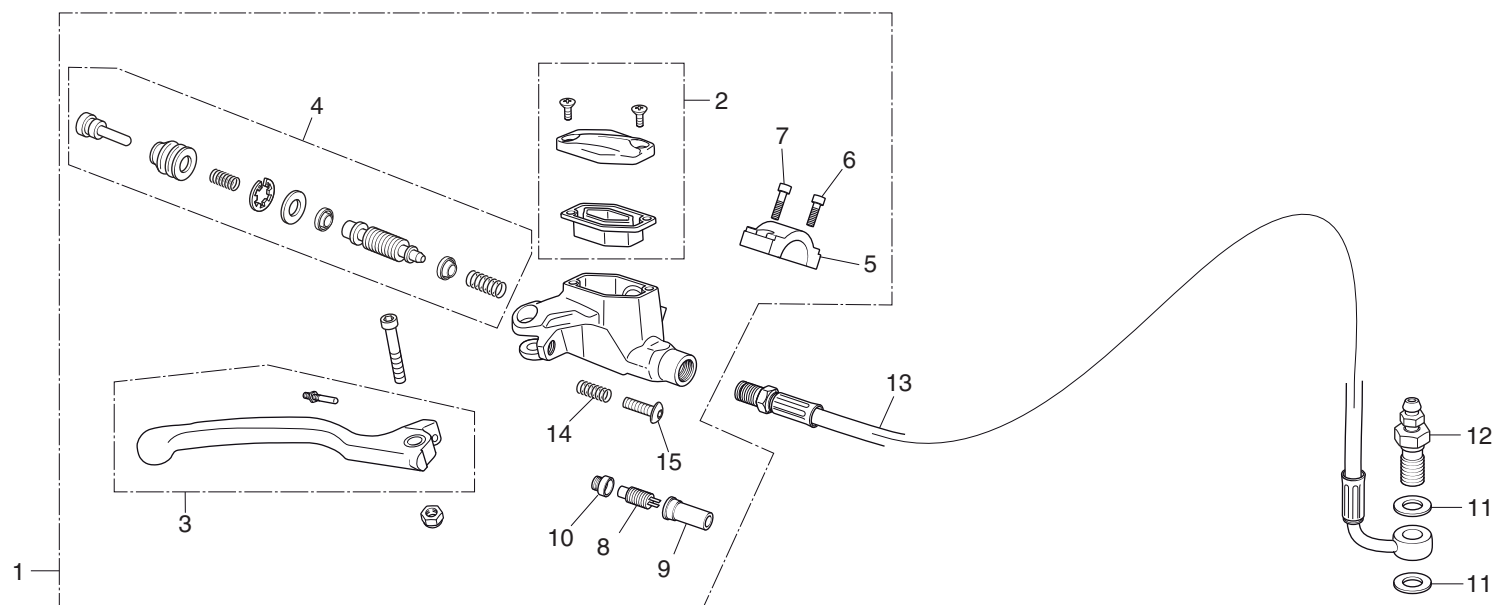

Ref.No.	Part No.	Description	Qty. '15	Ref.No.	Part No.	Description	Qty. '15
1	45500-NN4-J10	M/C ASSY., FR (SW) (ED)	1	12	90005-NN4-J10	BLEEDER BOLT M8X100	1
	45500-NN4-K20	M/C ASSY., FR (REG) (2E)	1	13	45125-NN4-J11	HOSE, FR BRAKE	1
	45500-NN4-J30	M/C ASSY., FR (SW) (3E)	1	14	53173-NN4-J30	SPRING (3E / 4E)	1
	45500-NN4-K40	M/C ASSY., FR (REG) (4E)	1	15	53172-NN4-J30	BOLT (3E / 4E)	1
2	45540-NN4-J10	TANK CAP	1				
3	53170-NN4-J10	LEVER ASSY., R. HNDL (ED / 3E)	1				
	53170-NN4-K20	LEVER ASSY., R. HNDL (2E / 4E)	1				
4	45530-NN4-J10	PISTON SET	1				
5	22882-NN4-J10	HOLDER, M/C	1				
6	90088-NN4-J10	BOLT, SOCKET 5X16	1				
7	90089-NN4-J10	BOLT, SOCKET 5X20	1				
8	35350-NN4-600	SWITCH ASSY. FRONT CALIPER (ED / 2E)	1				
9	35351-NN4-600	RUBBER COVER (ED / 2E)	1				
10	35342-NN4-600	COLLAR, REAR BRAKE (ED / 2E)	1				
11	90548-NN4-J10	WASHER, OIL BOLT	2				

Block No.

F-3

Clutch master cylinder

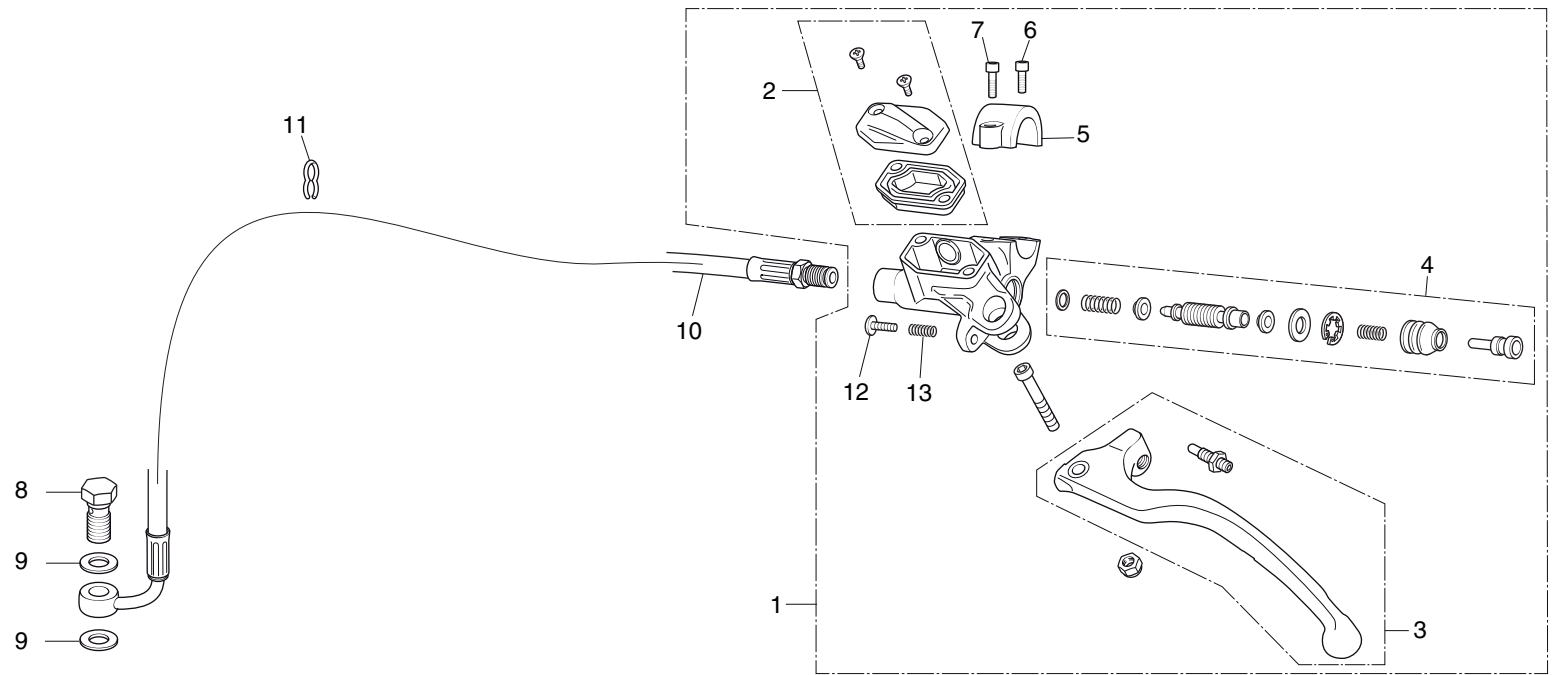

Ref.No.	Part No.	Description	Qty. '15	Ref.No.	Part No.	Description	Qty. '15
1	22880-NN4-J11	M/C ASSY., CLUTCH.....	1				
2	22883-NN4-J10	TANK CAP.....	1				
3	53180-NN4-J10	LEVER ASSY.....	1				
4	22886-NN4-J10	PISTON SET, CLUTCH.....	1				
5	22882-NN4-J10	HOLDER, M/C.....	1				
6	90088-NN4-J10	BOLT, SOCKET 5X16.....	1				
7	90089-NN4-J10	BOLT, SOCKET 5X20.....	1				
8	90145-NN4-J10	OIL BOLT, 10X21.....	1				
9	90545-NN4-J10	WASHER, OIL BOLT.....	2				
10	22900-NN4-J11	HOSE, FR BRAKE.....	1				
11	90658-NN4-J10	CLIP.....	1				
12	53172-NN4-J30	BOLT.....	1				
13	53173-NN4-J30	SPRING.....	1				

Block No.

F-4 (ED/2E)

Steering handle pipe

Top bridge

Head light

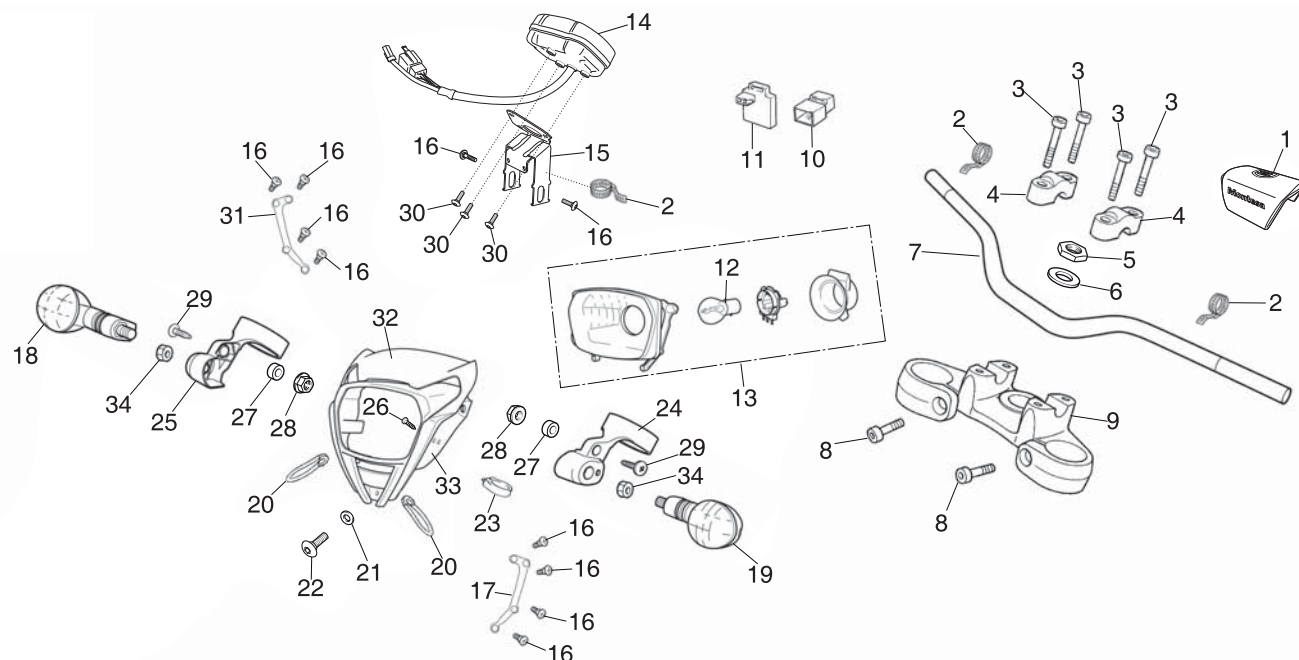

Ref.No.	Part No.	Description	Qty. '15	Ref.No.	Part No.	Description	Qty. '15
1	53121-NN4-J10	PAD PROTECTOR "S3" (ED)	1	14	37200-NN4-J10	SPEEDOMETER	1
	53121-NN4-K20	PAD PROTECTOR "RENTAL"(2E).....	1	15	61319-NN4-G10	SPEEDOMETER STAY	1
2	90602-NN4-600	TIE-BAND BLACK 150mm.....	3	16	90129-NN4-C10	BOLT BZ 4.2X16 (DIN 7981)	10
3	90124-KZ4-J40	BOLT, HEX. M8X35	4	17	61314-NN4-C10	STAY LH HEAD LIGHT	1
4	53131-NN4-J10	HOLDER, (HANDLE PIPE) UPPER.....	2	18	33400-NN4-J10	WINKER ASSY RH FR	1
5	90304-MEE-D00	NUT, TOP BRIDGE	1	19	33450-NN4-J10	WINKER ASSY LH FR	1
6	53215-MEE-D00	WASHER, TOP BOLT	1	20	94591-27000	CLIP 2x70 MM	2
7	53100-NN4-K10	PIPE, STRIG HANDLE "S3" (ED).....	1	21	90526-NN4-C10	WASHER.....	1
	53100-NN4-K20	PIPE, STRIG HANDLE "RENTAL" (2E).....	1	22	90121-NN4-C10	BOLT 6X10	1
8	96600-080-2810	SOCKET BOLT 8X28	2	23	45468-NN2-000ZA	BRAKE HOSE GUIDE (BLACK).....	1
9	53230-NN4-K10	TOP BRIDGE FORK (BLACK)	1	24	61391-NN4-C10	STAY LH H/L CASE	1
10	38500-GC7-612	RELAY ASW. START	1	25	61390-NN4-C10	STAY RH H/L CASE	1
11	38300-NN4-G10	RELAY, ASSY. WINKER	1	26	93913-14180	SCREW 4X10.....	1
12	34901-NN2-900	BULB, HEAD LIGHT	1	27	90506-NN4-C10	COLLAR.....	2
13	33100-NN4-C10	LIGHT ASSY. HEAD	1	28	90206-NN4-C10	NUT HEX 6 MM	2

Block No.

F-4 (ED/2E)

Steering handle pipe

Top bridge

Head light

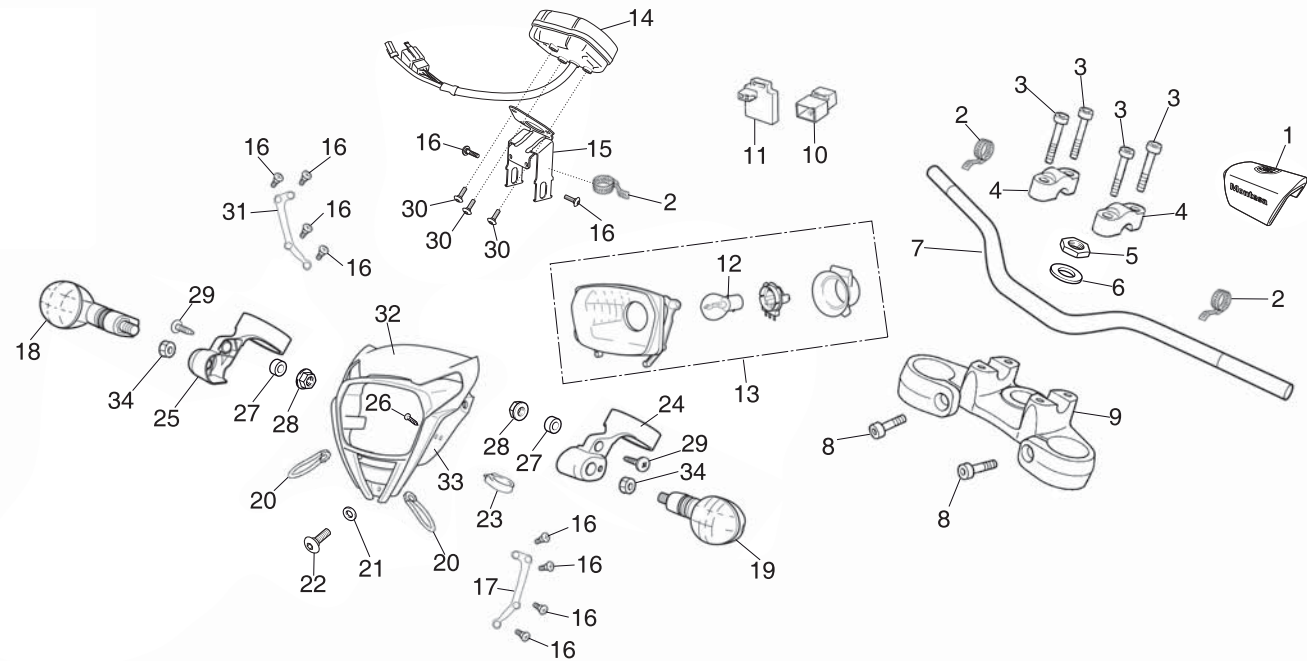

Ref.No.	Part No.	Description	Qty. '15	Ref.No.	Part No.	Description	Qty. '15
29	90120-NN4-C10	BOLT 6X20	2				
30	90112-NN4-600	BOLT 5X8	3				
31	61313-NN4-C10	STAY RH HEAD LIGHT	1				
32	61320-NN4-C10	VISOR H/L RED	1				
33	61310-NN4-C10ZB	CASE GEAD LIGHT BLACK	1				
34	94050-10000	NUT FLANGE 10 MM	2				

Block No.

F-4 (3E/4E)

Steering handle pipe
Top bridge

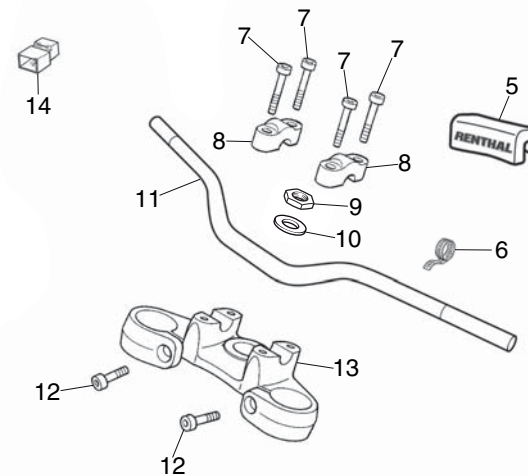
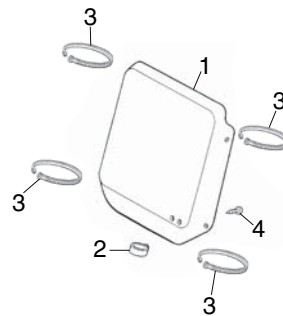

Ref.No.	Part No.	Description	Qty. '15	Ref.No.	Part No.	Description	Qty. '15
1	61301-NN3-000	PLATE NUMBER	1	14	38500-GC7-612	RELAY ASW. START	1
2	45468-NN2-000ZB	GUIDE, BRK HOSE	1				
3	61312-NN2-900	TIE BAND	4				
4	93913-14180	SCREW, TAPPING 4X10	1				
5	53121-NN4-J10	PAD PROTECTOR "S3" (3E).....	1				
	53121-NN4-K20	PAD PROTECTOR "RENTHAL"(4E).....	1				
6	90602-NN4-600	TIE-BAND 150mm.....	1				
7	90124-KZ4-J40	BOLT, HEX. M8X35	4				
8	53131-NN4-J10	HOLDER, (HANDLE PIPE) UPPER.....	2				
9	90304-MEE-D00	NUT, TOP BRIDGE	1				
10	53215-MEE-D00	WASHER, TOP BOLT	1				
11	53100-NN4-K10	PIPE, STRIG HANDLE "S3" (3E)	1				
	53100-NN4-K20	PIPE, STRIG HANDLE "RENTHAL" (4E).....	1				
12	96600-080-2810	SOCKET BOLT 8X28	2				
13	53230-NN4-K10	FORK TOP BRIDGE (BLACK)	1				

Block No.

F-5

Steering stem

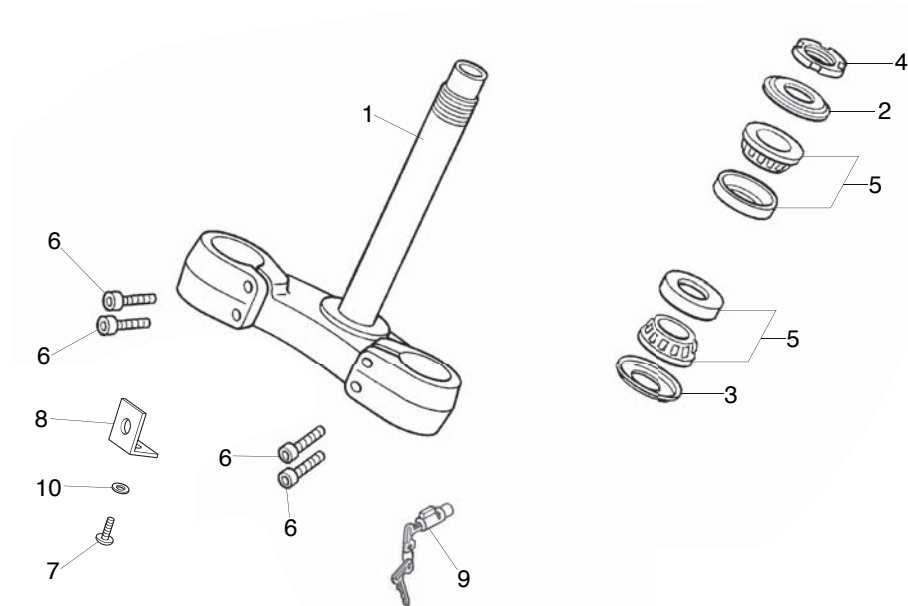

Ref.No.	Part No.	Description	Qty. '15	Ref.No.	Part No.	Description	Qty. '15
1	53200-NN4-K10	STEM COMP., STRG (BLACK).....	1				
2	53214-KCY-670	DUST SEAL.....	1				
3	53214-KA4-701	DUST SEAL.....	1				
4	53229-NN4-G00	THREAD, STRG.....	1				
5	91015-425-831	BEARING, HEAD PIPE UP	2				
6	96600-08025-10	SOCKET BOLT, 8X25.....	4				
7	90114-NN4-C10	BRAKE PLATE, BOLT.....	1				
8	61315-NN4-C10	HEAD CASE, BRAKE PLATE (ED / 2E)	1				
9	53600-NN4-J10	LOCK COMP. HANDLE	1				
10	90525-NN4-C10	WASHER 5MM (3E / 4E).....	1				

Block No.

F-6

Front fender

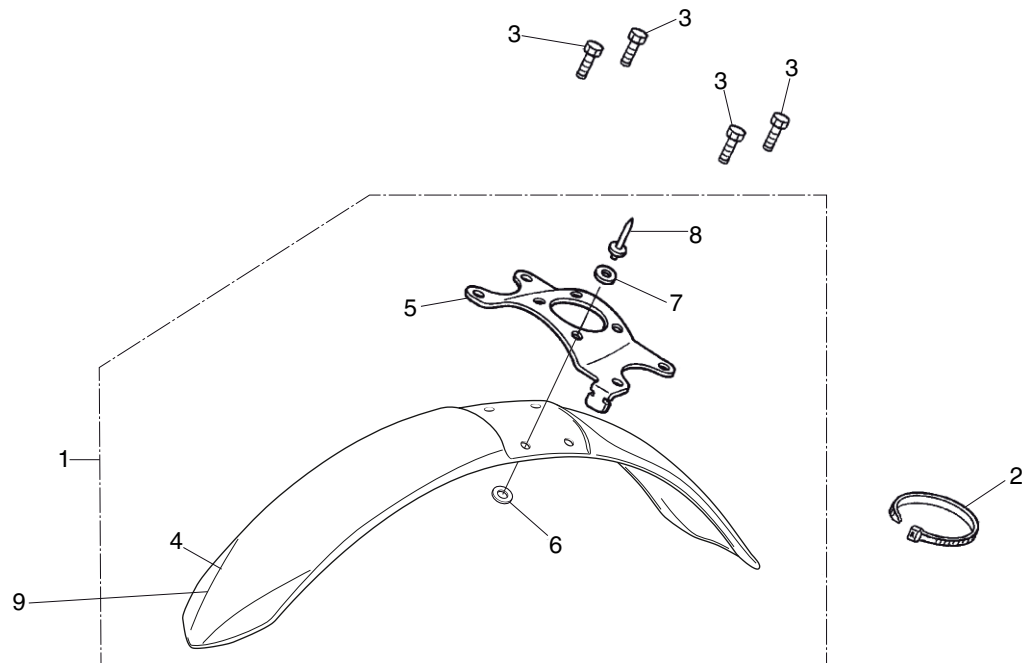

Ref.No.	Part No.	Description	Qty. '15	Ref.No.	Part No.	Description	Qty. '15
1	61100-NN4-K10	FENDER COMP., FR (RED) (ED / 3E)	1				
	61100-NN4-K20	FENDER COMP., FR (BLACK) (2E / 4E)	1				
2	90602-NN4-600	TIE-BAND BLACK 150mm	1				
3	96001-06014-00	BOLT, FLANGE SH 6X14	4				
4	61050-NN4-K10	FRONT FENDER WITH DECALS (ED / 3E)	1				
	61050-NN4-K20	FRONT FENDER WITH DECALS (2E / 4E)	1				
5	61105-NN4-J10	STRAY, FRONT FENDER (ED / 3E)	1				
	61105-NN4-D00	STRAY, FRONT FENDER (2E / 4E)	1				
6	61102-NN3-820	SPECIAL WASHER	1				
7	94101-05000	WASHER, PLAIN 5 mm	1				
8	90851-NN4-B00	RIVET 4,8 x 14 mm	1				
9	61101-NN4-K10ZA	FRONT FENDER (RED) WITHOUT DECALS (ED / 3E)	1				
	61101-NN4-K10ZB	FRONT FENDER (BLACK) WITHOUT DECALS (2E / 4E)	1				

Block No.

F-7 (ED/3E)

Front fork (Tech)

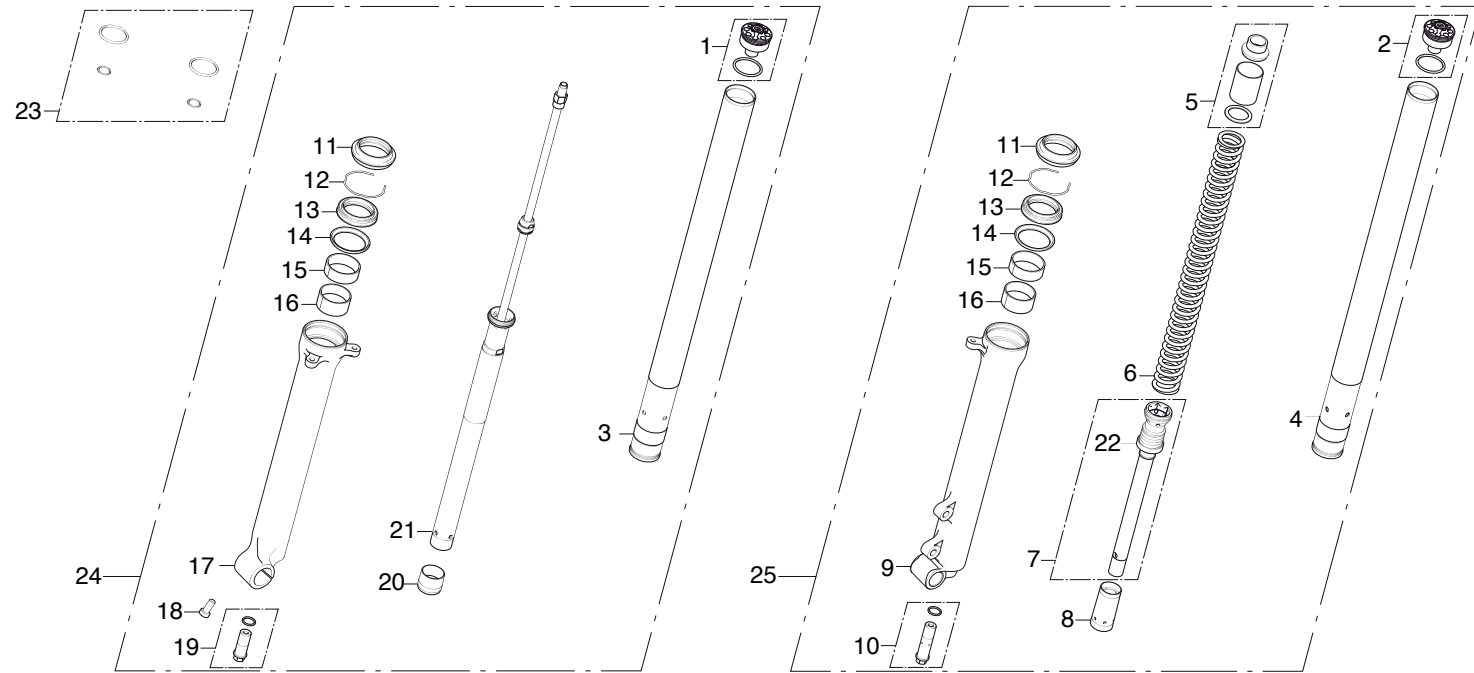

Ref.No.	Part No.	Description	Qty. '15	Ref.No.	Part No.	Description	Qty. '15
1	51450-NN4-J11	GROUP TOP CAP EXTENSION.....	1	16	51414-NN4-J11	BUSH.....	2
2	51550-NN4-J11	GROUP TOP CAP PRELOAD SPRING.....	1	17	51420-NN4-J11	CASE, RH. BOTTOM	1
3	51410-NN4-K11	PIPE COMP., RH. FR FROK.....	1	18	90116-NN4-J11	BOLT, SOCKET, 8mm	1
4	51510-NN4-K11	PIPE COMP., LH. FR FROK	1	19	51441-NN4-J11	GROUP LOCK SCREW HYDRAULIC PUMP	1
5	51502-NN4-K11	GROUP SPACERS SPRING	1	20	51421-NN4-J11	PLATE, CENTERING	1
6	51501-NN4-K11	FORK SPRING	1	21	51430-NN4-K11	DAMPER COMP., RH. FR	1
7	51530-NN4-J11	CYLINDER COMP., FR.....	1	22	51437-NN4-J11	RING, PISTON	1
8	51531-NN4-J11	CONE LIMIT LEFT	1	23	51458-NN4-J11	GROUP RINGS SEAL.....	1
9	51520-NN4-J11	CASE, LH. BOTTOM.....	1	24	51400-NN4-K11	FORK ASSY., RH. FR.....	1
10	51541-NN4-J11	NEEDLE REGULATION GROUP.....	1	25	51500-NN4-K11	FORK ASSY., LH. FR.....	1
11	51422-NN4-J11	SEAL, DUST.....	2				
12	51447-NN4-J11	RING, OIL SEAL STOP	2				
13	51425-NN4-J11	SEAL, OIL.....	2				
14	51412-NN4-J11	RING STOP BUSHING OIL SEAL	2				
15	51415-NN4-J11	BUSH.....	2				

Block No.

F-7 (2E/4E)

Front fork (Showa)

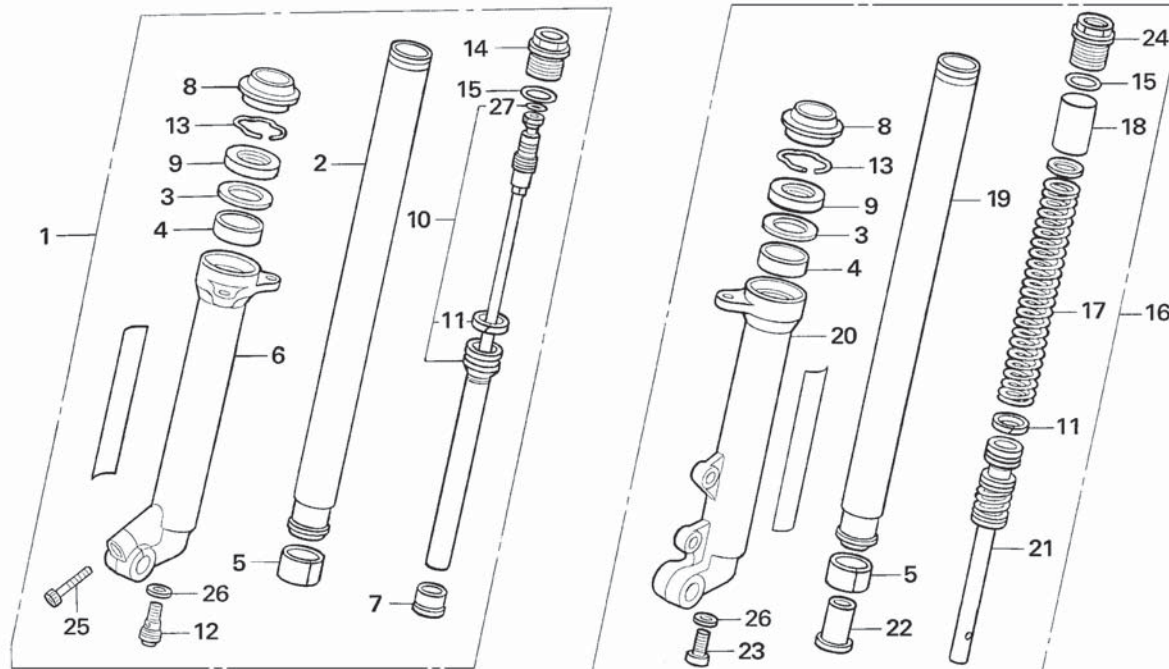

Ref.No.	Part No.	Description	Qty. '15	Ref.No.	Part No.	Description	Qty. '15
1	51400-NN4-G11	FORK ASSY., RH. FR	1	16	51500-NN4-G11	FORK ASSY., LH. FR.....	1
2	51410-NN4-003	PIPE COMP., RH. FR FROK.....	1	17	51501-NN4-003	SPRING, FR FORK.....	1
3	51412-NN4-003	SEAL SPACER.....	2	18	51502-NN3-821	COLLAR, SPRING	1
4	51414-NN4-G01	BUSH, GUIDE	2	19	51510-NN4-003	PIPE COMP., LH. FR FROK	1
5	51415-NN4-G01	BUSH, SLIDE	2	20	51520-NN3-821	CASE, L. BOTTOM	1
6	51420-NN4-003	CASE, RH. BOTTOM	1	21	51530-NN4-003	CYLINDER COMP., FR.....	1
7	51421-NN3-821	PLATE, CENTERING	1	22	51531-NN3-821	PIECE, OIL LOCK	1
8	51422-NN3-821	SEAL, DUST.....	2	23	51541-NN3-821	BOLT,CENTER	1
9	51425-NN3-821	SEAL, OIL.....	2	24	51550-NN4-G01	BOLT COMP., LH. FR FORK.....	1
10	51430-NN4-G01	DAMPER COMP., RH. FR	1	25	90116-383-721	BOLT, SOCKET, 8mm	1
11	51437-MN5-003	RING, PISTON	2	26	90544-KS7-003	WASHER, SPECIAL.....	2
12	51441-NN4-G01	BOLT COMP., RH. CENTER	1	27	91311-MR7-003	O-RING.....	1
13	51447-MK7-671	RING, OIL SEAL STOP	2				
14	51450-NN4-G01	BOLT, R. FR FORK.....	1				
15	51458-NN3-821	O-RING.....	2				

Block No.

F-8 (ED/3E)

Front brake caliper

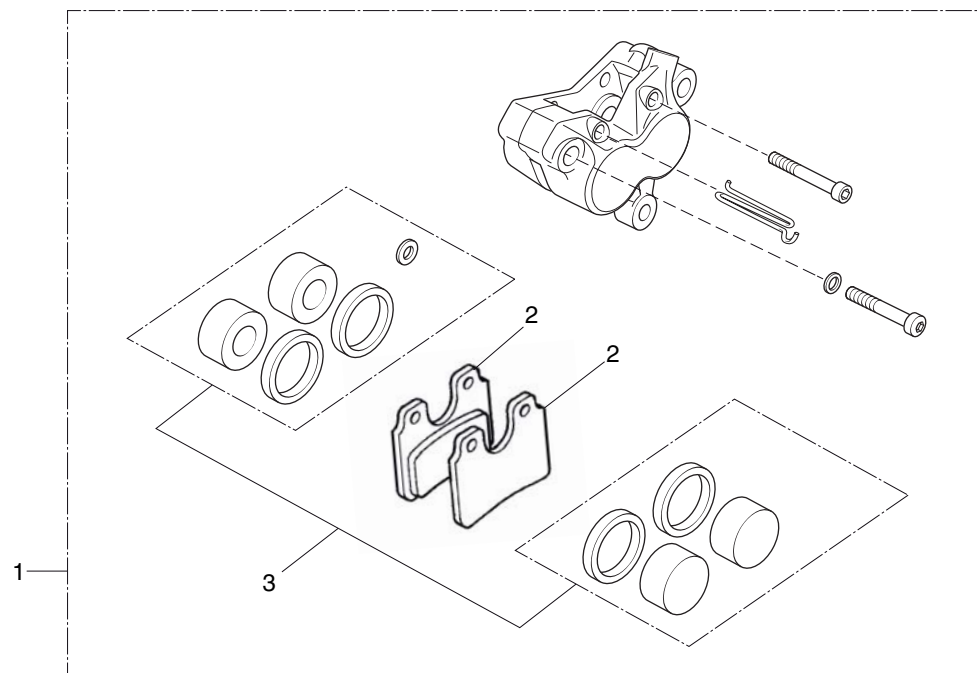

Ref.No.	Part No.	Description	Qty. '15	Ref.No.	Part No.	Description	Qty. '15
1	45100-NN4-J10	CALIPER ASSY., FR	1				
2	45105-NN3-830	PAD COMP., FR.....	2				
3	45120-NN3-305	PISTON SET, FR CALIPER.....	1				

Block No.

F-8 (2E/4E)

Front brake caliper

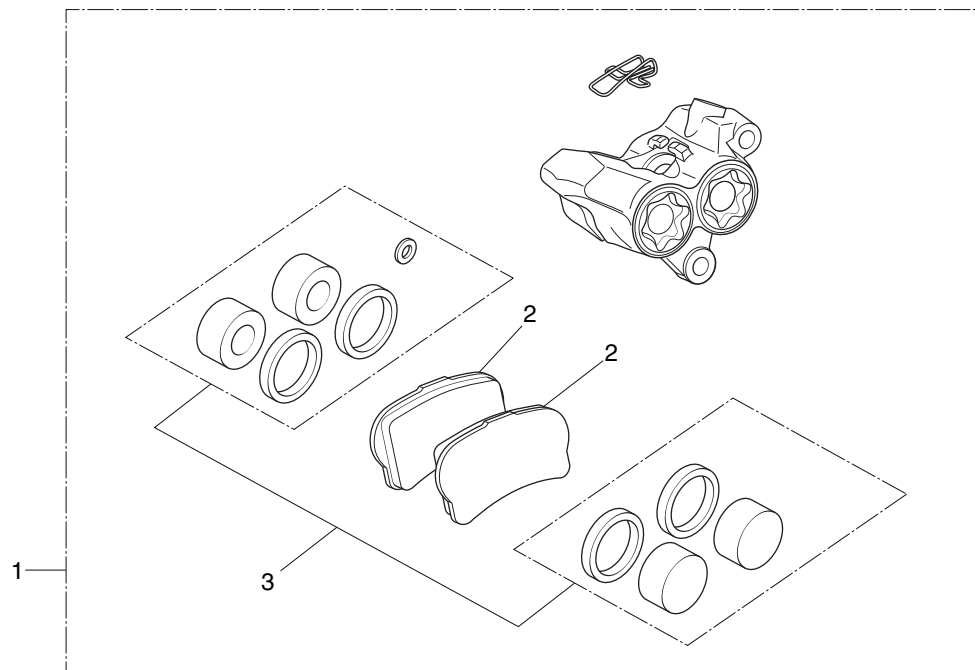

Ref.No.	Part No.	Description	Qty. '15	Ref.No.	Part No.	Description	Qty. '15
1	45100-NN4-K20	CALIPER ASSY., FR	1				
2	45105-NN4-K20	PAD COMP., FR.....	2				
3	45120-NN4-K20	PISTON SET, FR CALIPER.....	1				

Block No.

F-9 (ED/3E)

Front wheel

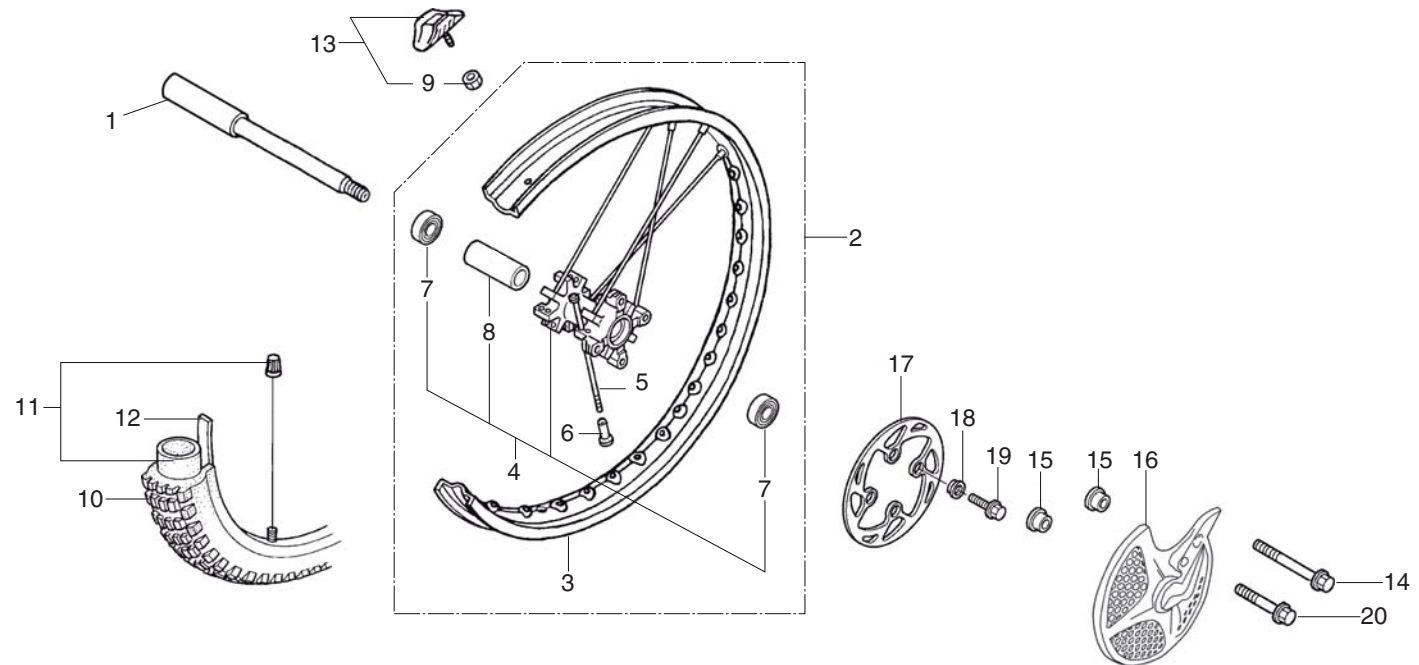

Ref.No.	Part No.	Description	Qty. '15	Ref.No.	Part No.	Description	Qty. '15
1	44301-NN4-J10	AXLE, FR WHEEL.....	1	16	45332-NN4-J10	COVER, FR DISK.....	1
2	44650-NN4-J10	RIM ASSY., FR.....	1	17	45351-NN4-000	DISK, FR BRAKE	1
3	44701-NN4-J10	RIM, FR WHEEL	1	18	45352-NN4-000	COLLAR, FR DISK	4
4	44602-NN4-J10	RED HUB ASSY., FR WHEEL	1	19	90105-NN4-J10	BOLT, BRK DISK 6X18	4
5	44603-NN4-J10	SPOKE, FR	32	20	96300-08032-00	BOLT, SOCKET 8X32	1
6	44608-NN4-J10	NIPPLE, SPOKE	32				
7	96150-60040-10	BEARING, BALL RADIAL 6004.....	2				
8	44620-NN4-J10	COLLAR, FR WHEEL DIST	1				
9	44708-NN4-J10	NUT, M8 W/WASHER	1				
10	44711-NN4-H01	TIRE, FRONT (NOT SALE).....	1				
11	44712-KR9-008	TUBE (NOT SALE).....	1				
12	44712-400-004	RIM, BAND	1				
13	44715-NN4-J10	STOPPER, 1.60 BEAD.....	1				
14	96300-08055-00	BOLT, SOCKET 8X55	1				
15	45331-NN3-830	COLLAR	2				

Block No.

F-9 (2E/4E)

Front wheel

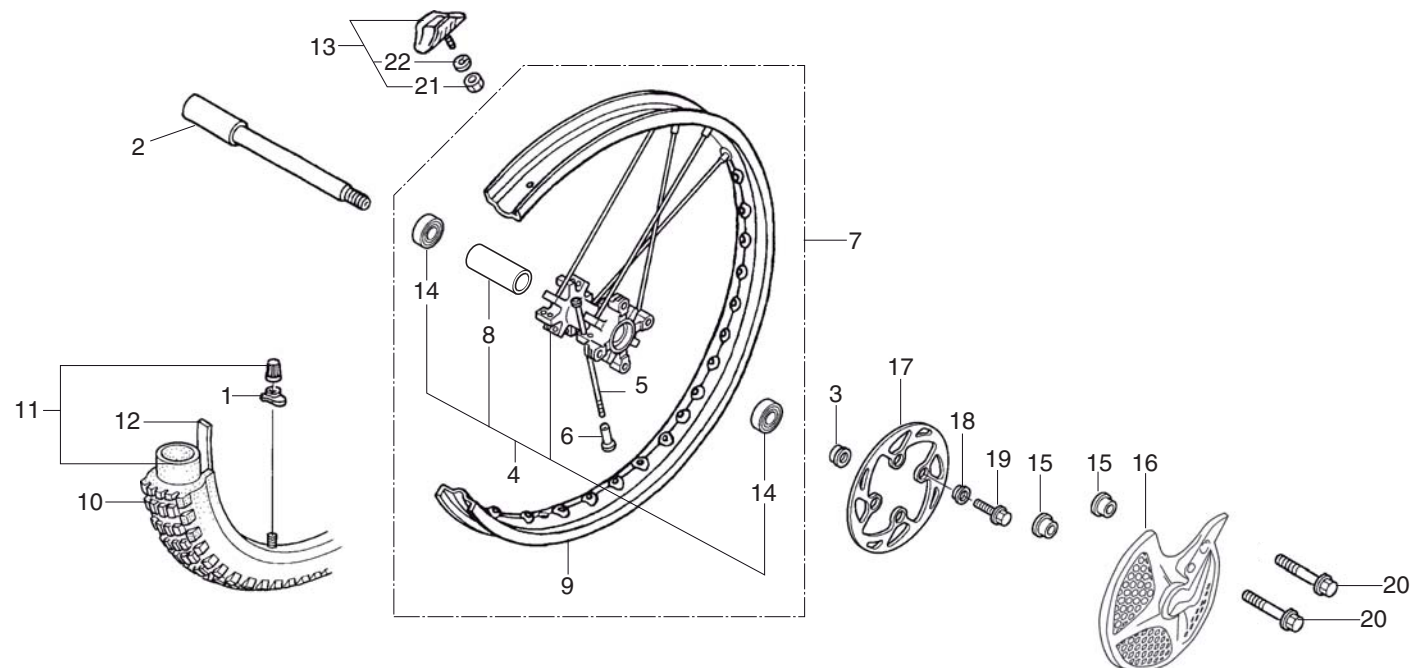

Ref.No.	Part No.	Description	Qty. '15	Ref.No.	Part No.	Description	Qty. '15
1	42714-KA3-710	CAP, VALVE.....	1	16	45332-NN4-C10	COVER, FR DISK.....	1
2	44301-NN3-000	AXLE, FR WHEEL.....	1	17	45351-NN4-000	DISK, FR BRAKE	1
3	44311-NN4-000	COLLAR L., FR WHEEL.....	1	18	45352-NN4-000	COLLAR, FR DISK	4
4	44602-NN4-J20	BLACK HUB ASSY., FR WHEEL.....	1	19	90101-NN4-000	BOLT, BRK DISK 6X18	4
5	44603-NN4-H01	SPOKE, FR	32	20	96300-08032-00	BOLT, SOCKET 8X32	2
6	44608-KZ4-J40	NIPPLE, SPOKE	32	21	94001-08000-0S	NUT, HEX M8.....	1
7	44650-NN4-J20	RIM ASSY., FR.....	1	22	94111-08000	WASHER, SPRING 8mm.....	1
8	44620-NN4-J10	COLLAR, FR WHEEL DIST	1				
9	44701-NN4-J20	RIM, FR WHEEL	1				
10	47711-NN4-003	TIRE, FRONT (NOT SALE).....	1				
11	44712-KR9-008	TUBE (NOT SALE).....	1				
12	44713-KR9-008	RIM, BAND (NOT SALE).....	1				
13	44715-MA0-770	STOPPER, 1.60 BEAD.....	1				
14	96150-60040-10	BEARING, BALL RADIAL 6004.....	2				
15	45331-NN3-830	COLLAR	2				

Block No.

F-10

Rear brake caliper

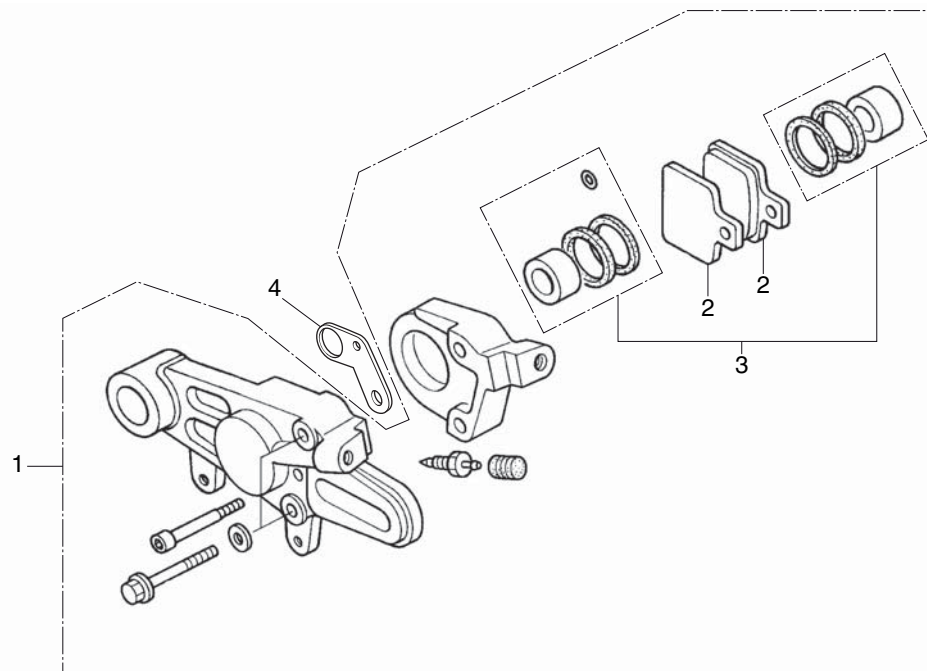

Ref.No.	Part No.	Description	Qty. '15	Ref.No.	Part No.	Description	Qty. '15
1	43100-NN4-J10	CALIPER ASSY., RR	1				
2	43105-NN3-830	PAD COMP., RR	2				
3	43120-NN3-305	PISTON SET, RR CALIPER.....	1				
4	37715-NN4-J10	PLATE, SPEED SENSOR (ED / 2E)	1				

Block No.

F-11

Rear brake master cylinder

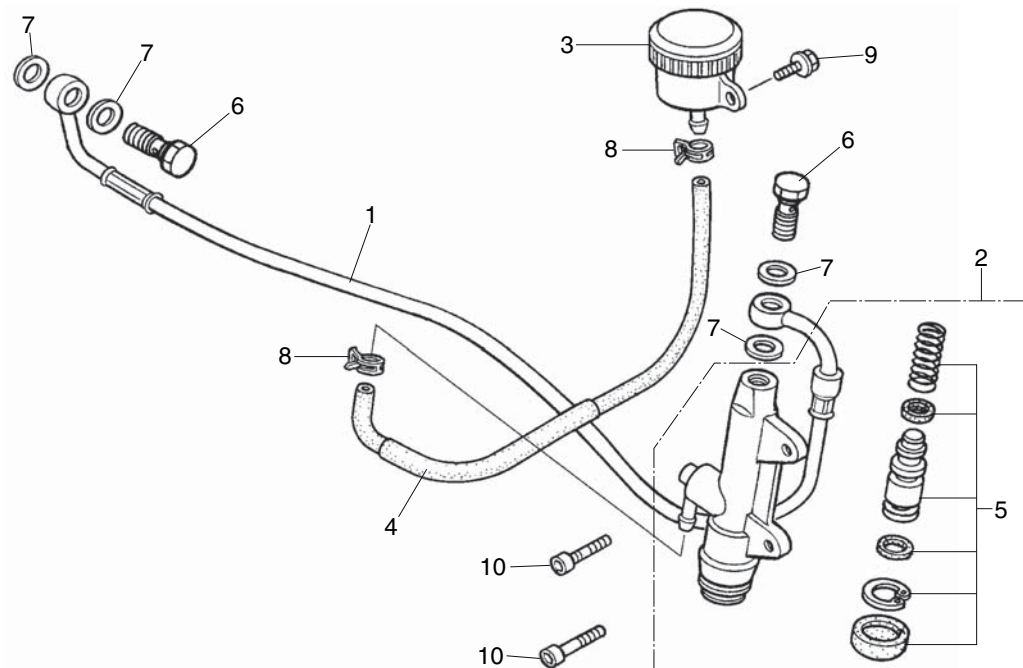

Ref.No.	Part No.	Description	Qty. '15	Ref.No.	Part No.	Description	Qty. '15
1	43310-NN4-J11	HOSE, RR BRAKE	1				
2	43500-NN4-K11	M/C ASSY., REAR	1				
3	43510-NN2-900	TANK ASSY., RESERVE	1				
4	43511-NN4-000	TUBE COMP., RR M/C	1				
5	43520-NN4-K10	PISTON SET, RR M/C	1				
6	90145-NN4-J10	OIL BOLT, 10X21	2				
7	90545-NN4-J10	WASHER, OIL BOLT	4				
8	95002-NN4-J10	CLAMP, D8.5 TUBE	2				
9	96001-06014-00	BOLT, FLANGE SH 6X14	1				
10	96600-06022-00	SOCKET BOLT, 6X22	2				

Block No.

F-12

Rear wheel

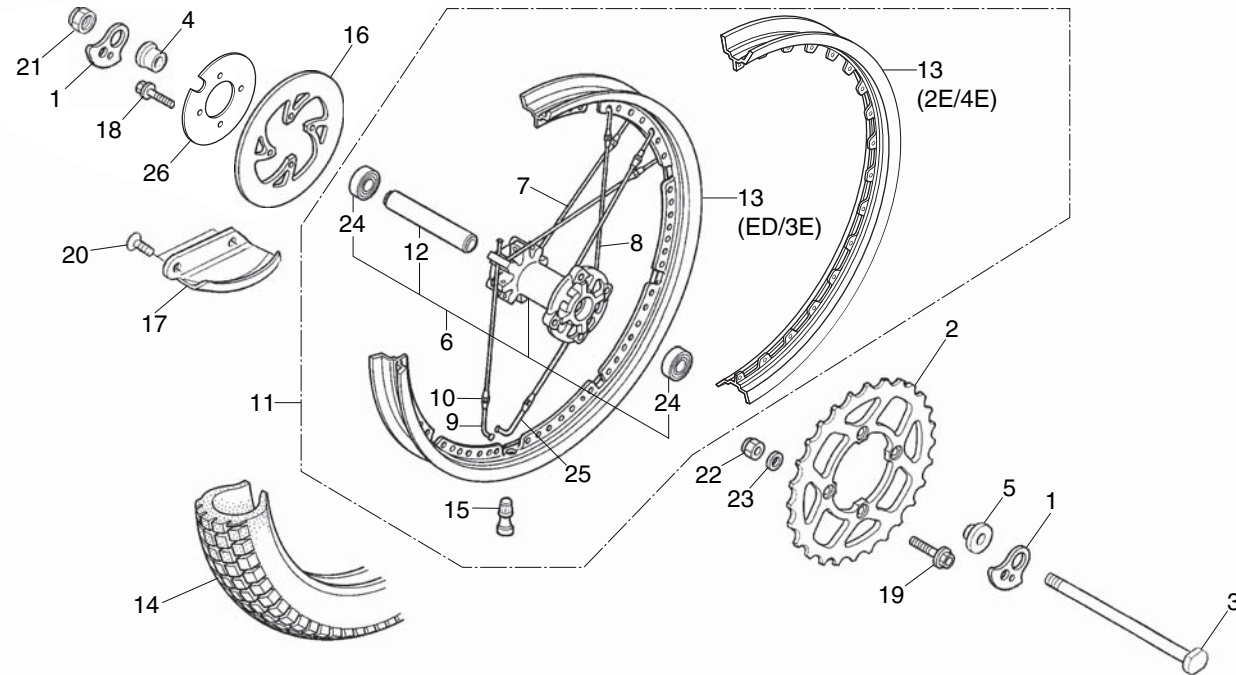

Ref.No.	Part No.	Description	Qty. '15	Ref.No.	Part No.	Description	Qty. '15
1	40544-NN4-C00	ADJUSTER, CHAIN	2	11	42650-NN4-J10	RIM ASSY., RR (ED / 3E)	1
2	41201-NN4-J30	SPRKT 41T, FINAL DRIVEN.....	1		42650-NN4-J20	RIM ASSY., RR (2E / 4E)	1
3	42301-NN3-000	AXLE, RR WHEEL	1	12	42620-NN4-H00	COLLAR, RR WHEEL DIST	1
4	42311-NN4-H00	COLLAR RH., RR WHEEL	1	13	42701-NN4-J10	RIM, RR WHEEL (ED / 3E)	1
5	42312-NN4-H00	COLLAR LH., RR WHEEL	1		42701-NN4-J20	RIM, RR WHEEL (2E / 4E)	1
6	42602-NN4-J10	HUB ASSY., WHEEL (ED / 3E)(RED).....	1	14	----	TIRE, RR (NOT SALE)	1
	42602-NN4-H20	HUB ASSY., WHEEL (2E / 4E)(BLACK)	1	15	42753-NN4-J10	VALVE, RIM TR412 (ED / 3E).....	1
7	42603-NN4-J10	SPOKE RH., RR WHEEL (ED / 3E)	16		42753-KBS-901	VALVE, RIM TR412 (2E / 4E)	1
	42603-NN4-H01	SPOKE RH., RR WHEEL (2E / 4E).....	16	16	43121-NN4-C00	DISK, RR BRAKE	1
8	42604-NN4-J10	SPOKE LH., RR WHEEL (ED / 3E).....	16	17	43330-NN4-J10	COVER, RR DISK	1
	42604-NN4-H01	SPOKE LH., RR WHEEL (2E / 4E)	16	18	90105-NN4-J10	BOLT, BRK DISK 6X18 (ED / 3E)	4
9	42605-NN4-J10	SPOKE S, RR WHEEL (RIGHT) (ED / 3E)	32		90105-NN4-000	BOLT, BRK DISK 6X18 (2E / 4E).....	4
	42605-NN4-H01	SPOKE S, RR WHEEL (RIGHT) (2E / 4E).....	32	19	90125-NN4-J10	BOLT, SH DR 8X22 (ED / 3E).....	4
10	42607-NN4-J10	NIPPLE, RR WHEEL (ED / 3E).....	32		90125-KZ4-J40	BOLT, SH DR 8X22 (2E / 4E)	4
	42607-NN4-H00	NIPPLE, RR WHEEL (2E / 4E).....	32	20	90132-NN2-900	SCREW, 6X12.....	2

Block No.

F-12

Rear wheel

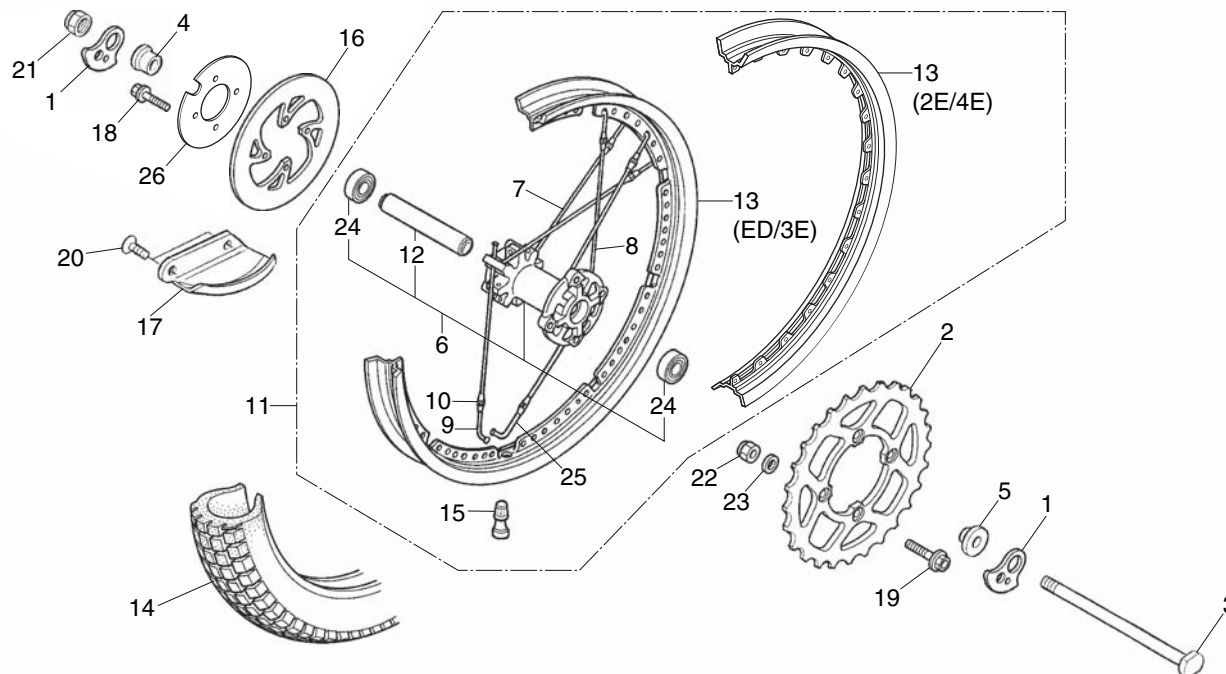

Ref.No.	Part No.	Description	Qty. '15	Ref.No.	Part No.	Description	Qty. '15
21	90305-NN2-900	NUT, AXLE	1				
22	90309-NN4-J10	NUT, U 8mm (ED / 3E)	4				
	90309-ML3-791	NUT, U 8mm (2E / 4E)	4				
23	90401-NN4-000	WASHER, PLAIN, 8mm (2E / 4E)	4				
24	96150-60040-10	BEARING, BALL RADIAL 6004	2				
25	42606-NN4-J10	SPOKE S, L , RR WHEEL (ED / 3E)	1				
	42606-NN4-H01	SPOKE S, L , RR WHEEL (2E / 4E)	1				
26	42515-NN4-J10	SPEED SENSOR PULSER (ED / 2E)	1				

Block No.

F-13

Fuel tank
Fuel pump

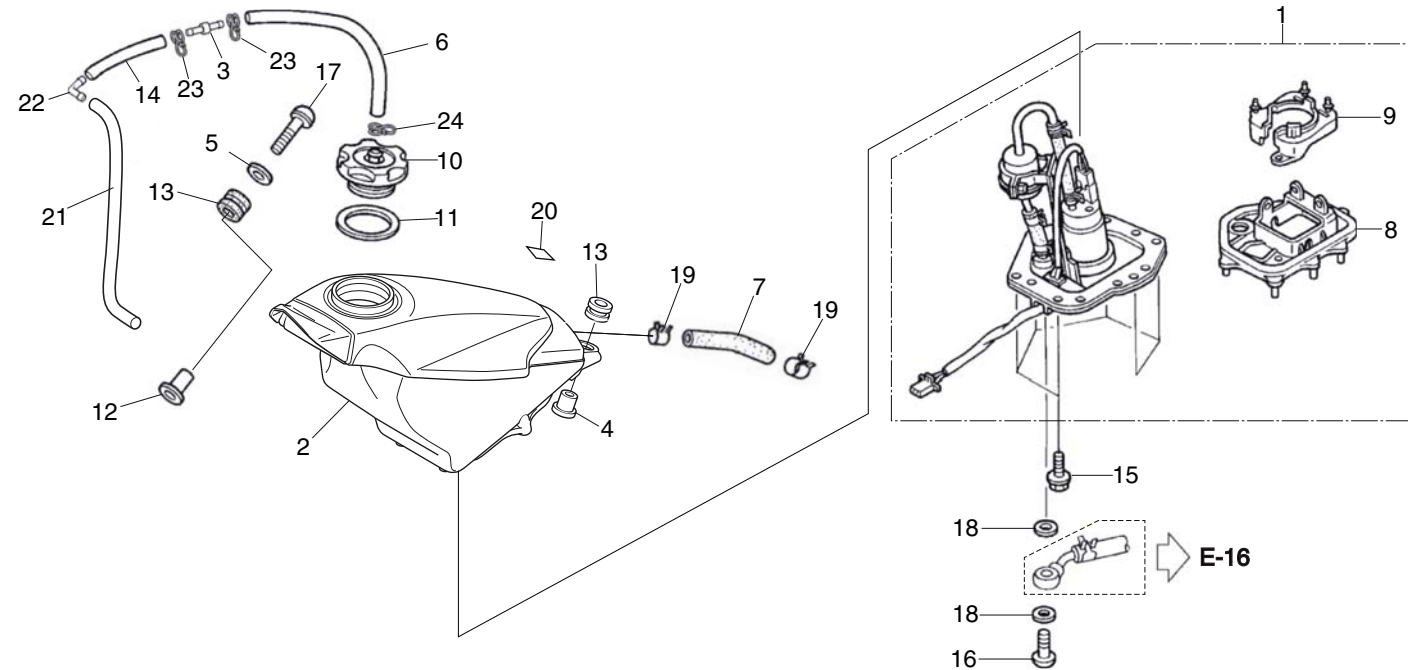

Ref.No.	Part No.	Description	Qty. '15	Ref.No.	Part No.	Description	Qty. '15
1	16700-NN4-J10	UNIT ASSY., FUEL PUMP	1	16	90108-MBG-000	BOLT, BANJO 12mm	1
2	17500-NN4-K10	SET, FUEL TANK (WITH STRIP MONTESA) (ED / 3E)	1	17	90115-NN4-000	BOLT, SPL, 6X27	1
	17500-NN4-J20	SET, FUEL TANK (WITH STRIP MONTESA) (2E / 4E)	1	18	90428-PD6-003	WASHER, SEALING 12mm	2
3	17625-NF4-003	VALVE	1	19	91406-SL4-931	CLAMP D10.5, FUEL HOSE	2
4	17509-NN4-000	COLLAR, TANK SET	1	20	87586-KPC-870	LABEL, FUEL	1
5	90501-NN4-G00	WASHER 6 mm	1	21	17521-NN4-G00	TUBE, FUEL CAP BREATHER	1
6	17523-NN4-G00	TUBE, FUEL CAP BREATHER	1	22	19114-NN4-600	JOINT 2 WAY	1
7	17529-NN4-000	HOSE, RETURN FUEL	1	23	95002-02100	CLIP B10	2
8	17574-NN4-000	PACKING, BASE	1	24	95002-02129	CLIP B12	1
9	17575-NN4-000	CAP, CHAMBER	1				
10	17621-NN4-000	BODY, FUEL CAP	1				
11	17624-NN4-000	PACKING, FUEL CAP	1				
12	61104-357-000	COLLAR, FR FENDER	1				
13	64615-KR1-860	RUBBER, LWR COWL MOUNT	2				
14	95005-55035-20	TUBE 5,3 x 35	1				
15	90102-NN4-000	BOLT, FLANGE, 5X14	6				

Block No.

F-14

Rear fender

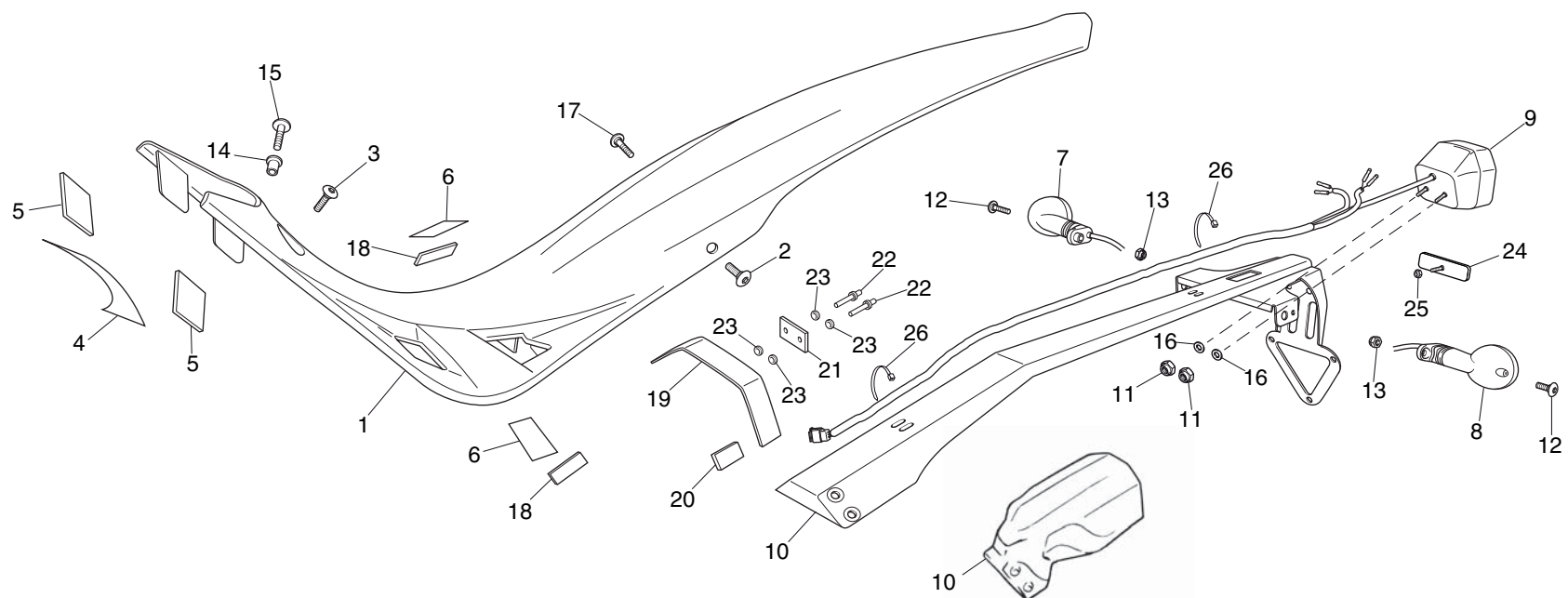

Ref.No.	Part No.	Description	Qty. '15	Ref.No.	Part No.	Description	Qty. '15
1	80050-NN4-K10	FENDER COMP., REAR WITH DECALS (ED / 3E).....	1	12	90108-NN4-600	WINKER, BOLT	2
	80050-NN4-K20	FENDER COMP., REAR WITH DECALS (2E / 4E)	1	13	90206-NN4-C10	NUT	2
	80101-NN4-J10ZA	FENDER COMP., REAR WITHOUT DECALS (ED / 3E)	1	14	80125-NN4-000	COLLAR	1
	80101-NN4-J10ZB	FENDER COMP., REAR WITHOUT DECALS (2E / 4E).....	1	15	90116-MAS-E00	BOLT 6x16	1
2	90106-KY2-701	SCREW, PAN 6X11	1	16	90525-NN4-C10	WASHER 5 mm.....	2
3	90115-NN4-000	BOLT, SPL, 6X27	1	17	90107-NN4-J10	BOLT 6x15	1
4	80108-NN4-J10	FRONT PROTECTOR	1	18	64266-MEW-920	SIDE PROTECTORS	2
5	80105-NN4-300	SIDE PROTECTORS A	2	19	80103-NN4-300	PROTECTOR	1
6	80106-NN4-J10	SIDE PROTECTORS B.....	2	20	80104-NN4-300	PROTECTOR	1
7	33600-NN4-J10	WINKER ASSY. RIGHT REAR (ED / 2E).....	1	21	80102-NN4-300	PROTECTOR	1
8	33650-NN4-J10	WINKER ASSY. RIGHT LEFT (ED / 2E).....	1	22	90851-NN4-300	RIVET	2
9	33700-NN4-J10	UNIT, TAIL LIGHT COMP. (ED / 2E)	1	23	90503-NN4-300	WASHER.....	4
10	80105-NN4-J10	BRACKET (ED / 2E).....	1	24	33741-KEB-621	REAR REFLECTOR.....	1
	80106-NN4-G30	BRACKET (3E / 4E)	1	25	90205-NN4-J10	NUT	1
11	90201-NN4-600	NUT	2	26	90602-NN4-600	TIE-BAND BLACK 150mm (ED / 2E)	2

Block No.

F-15

Air cleaner

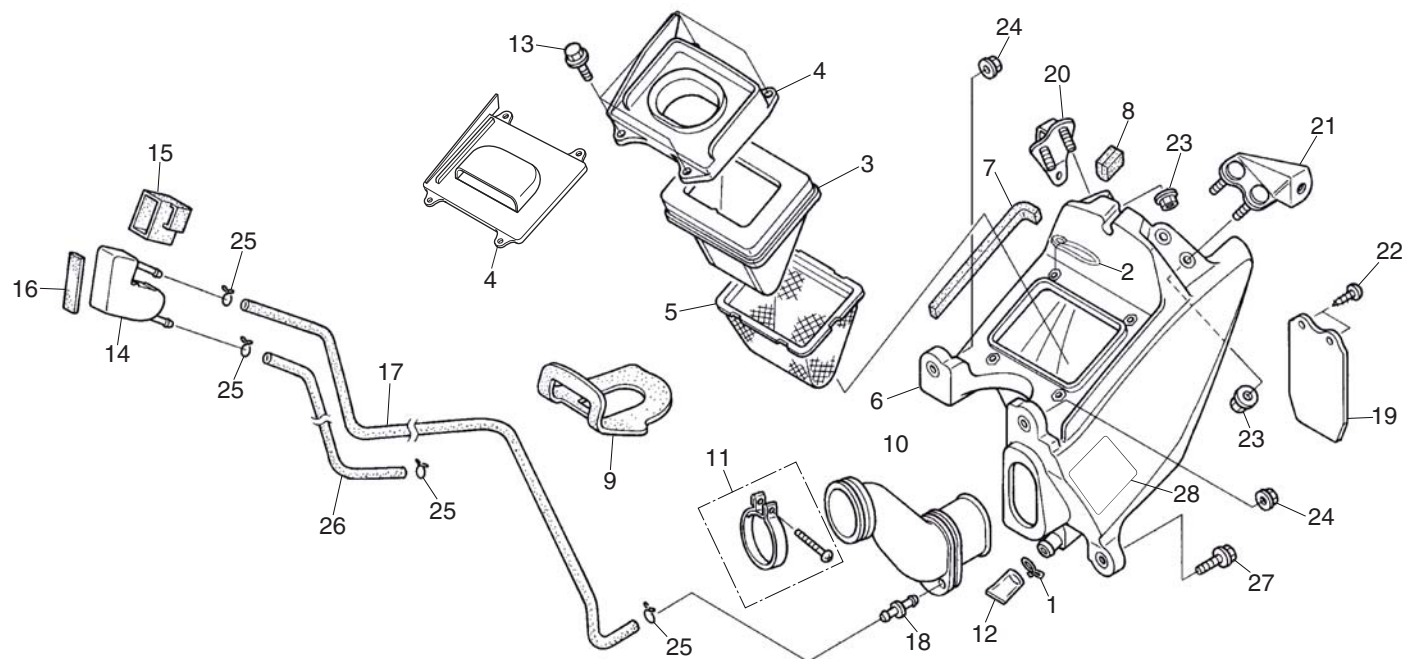

Ref.No.	Part No.	Description	Qty. '15	Ref.No.	Part No.	Description	Qty. '15
1	15707-634-000	CLIP, BREATHER TUBE	1	15	17552-NN4-000	RUBBER, STORAGE TANK	1
2	90602-NN4-600	TIE-BAND BLACK 150mm	1	16	17553-NN4-000	CUSHION, STORAGE TANK.....	1
3	17211-NN4-000	ELEMENT, AIR/C	1	17	17554-NN4-000	TUBE, BREATHER A	1
4	17212-NN4-G10	CAP, AIR/C CASE (ED / 2E)	1	18	55102-166-000	JOINT, OIL TUBE	1
	17212-NN4-000	CAP, AIR/C CASE (3E / 4E).....	1	19	80110-NN3-000	MUD GUARD	1
5	17213-NN4-000	TRAP COMP., FLAME	1	20	80111-NN4-G10	STAY R., RR FENDER.....	1
6	17230-NN4-000	CASE COMP., AIR/C	1	21	80112-NN4-D00	STAY L., RR FENDER	1
7	17231-NN4-300	SEAL A, AIR/C CASE.....	1	22	93913-14180	SCREW, TAPPING 4X10	2
8	17232-NN4-300	SEAL B, AIR/C CASE.....	1	23	94050-06000	NUT, FLANGE 6mm.....	4
9	17236-NN3-830	AIR GUARD.....	1	24	94050-06000	NUT, FLANGE 6mm.....	2
10	17253-NN4-000	TUBE, AIR/C CONN.....	1	25	95002-02100	CLIP B10, TUBE.....	4
11	17255-KRJ-900	BAND, AIR/C CONNECTING TUBE	1	26	95005-55225-20	TUBE, 5.3X225.....	1
12	17358-NN2-000	TUBE, DRAIN.....	1	27	95701-06025-00	BOLT, FLANGE 6X25	1
13	90108-GK1-000	BOLT, FLANGE SH 6X12	4	28	87560-NN4J-30	CAUTION LABEL (3E / 4E)	1
14	17551-NN4-000	TANK, STORAGE	1				

Block No.

F-16

Exhaust muffler

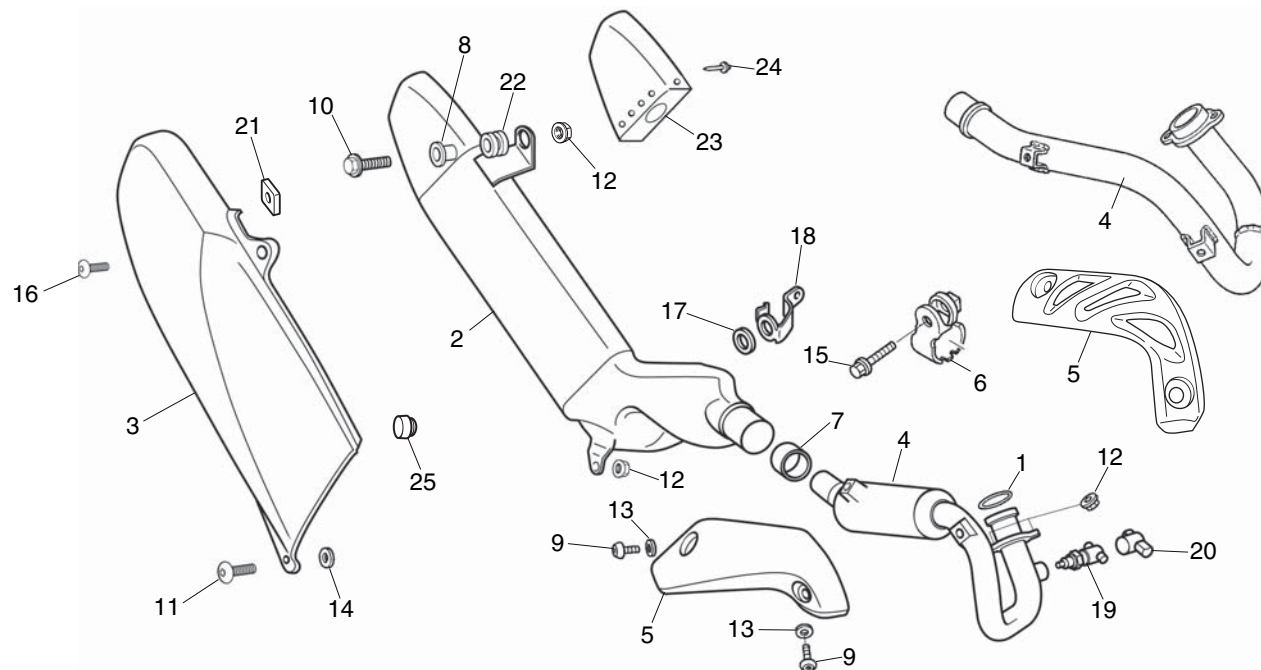

Ref.No.	Part No.	Description	Qty. '15	Ref.No.	Part No.	Description	Qty. '15
1	18291-NN4-000	GASKET, EXHAUST PIPE.....	1	13	94101-06000	WASHER, PLAIN 6mm	2
2	18310-NN4-G10	SILINCER COMP. EXHAUST (ED / 2E)	1	14	90512-921-0100	WASHER, PLAIN 6mm	1
	18310-NN4-J40	SILINCER COMP. EXHAUST (3E / 4E)	1	15	96300-08028-00	BOLT, FLANGE DR 8X28	1
3	83510-NN4-J10	COVER RH. SIDE	1	16	90107-NN4-J10	SCREW, PAN 6x15	1
4	18320-NN4-J10	EXHAUST PIPE COMP. (ED / 2E)	1	17	83551-GE2-000	RUBBER SIDE COVER	1
	18330-NN4-G10	EXHAUST PIPE COMP. (3E / 4E)	1	18	80113-NN4-G10	STAY SIDE COVER	1
5	18323-NN4-G10	PROTECTOR EXHAUST PIPE (ED / 2E)	1	19	36532-GFC-771	O2 SENSOR	1
	18323-NN4-000	PROTECTOR EXHAUST PIPE (3E / 4E)	1	20	18383-NN4-G10	COVER O2 SENSOR	1
6	18371-KCR-000	BANC, MUFFLER.....	1	21	83515-KZ3-700	RUBBER SIDE COVER	1
7	18391-HB7-000	PACKING MUFFLER	1	22	18332-NN4-G10	RUBBER.....	1
8	19052-MAC-680	COLLAR	2	23	18338-NN4-G30	CAP COMP. END. (3E / 4E).....	1
9	90108-KGB-610	BOLT 6X8.....	2	24	18326-NN4-G10	RIVET., BLIND 4.0	5
10	90115-MAS-E00	SPECIAL BOLT 6X37.....	1	25	83512-KA4-700	RUBBER.....	1
11	90106-NN4-J10	SCREW PAN 6X23	1				
12	94050-06000	NUT, FLANGE 6mm.....	4				

Block No.

F-17

Pedal

Kick starter arm

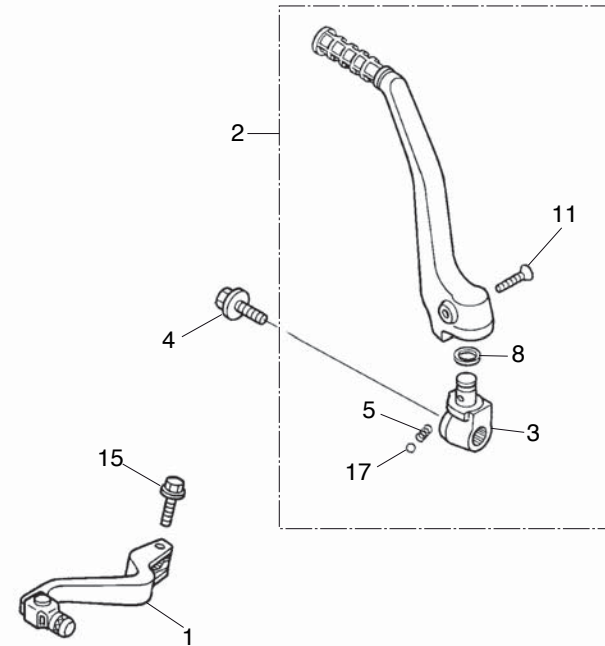
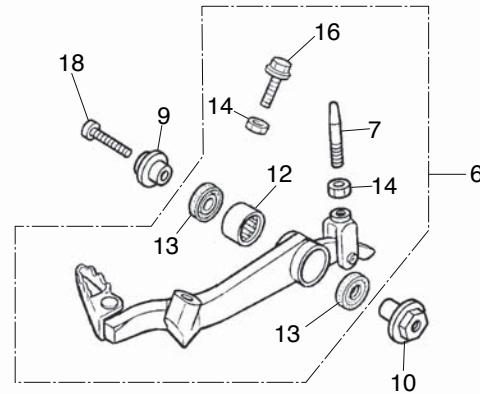

Ref.No.	Part No.	Description	Qty. '15	Ref.No.	Part No.	Description	Qty. '15
1	24700-NN4-K10	PEDAL COMP., CHANGE.....	1	16	96001-06025-00	BOLT, FLANGE SH 6X25	1
2	28300-NN4-000	ARM ASSY., KICKSTARTER	1	17	96211-08000	STEEL BALL 8	1
3	28302-NN4-000	JOINT, KICK ARM.....	1	18	96700-08032-10	BOLT, SOCKET 8X32	1
4	28306-MEN-670	BOLT	1				
5	28333-KK0-000	SPRING, KICKSTARTER ARM SET.....	1				
6	46500-NN4-000	PEDAL ASSY., RR BRAKE	1				
7	46521-NN4-000	ROD, BRAKE	1				
8	46525-KK0-003	DUST SEAL 17X2.0X2.5.....	1				
9	46531-NN4-000	COLLAR A, RR BRAKE	1				
10	46532-NN4-000	COLLAR B, RR BRAKE	1				
11	90101-MAC-680	BOLT	1				
12	91001-GG2-003	BEARING, NEEDLE 12X18X12	1				
13	91201-951-003	OIL SEAL, 12X18X3.....	2				
14	94001-06000-0S	NUT, HEX 6mm.....	2				
15	96001-06022-00	BOLT, FLANGE SH 6X22	1				

Block No.

F-18

Stand
Step

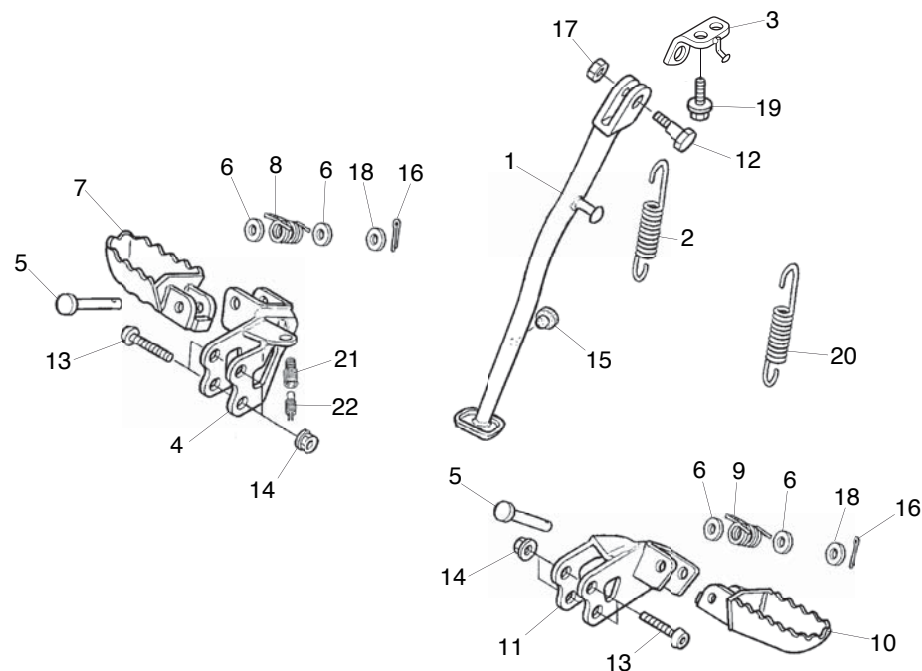

Ref.No.	Part No.	Description	Qty. '15	Ref.No.	Part No.	Description	Qty. '15
1	50530-NN3-000	BAR COMP., SIDE STAND SILVER (ED / 3E)	1	12	90108-283-000	BOLT	1
	50530-NN4-D10	BAR COMP., SIDE STAND BLACK (2E / 4E)	1	13	90113-NN4-000	BOLT, SOCKET 8X33	4
2	50541-MBL-610	SPRING, SIDE STAND	1	14	90309-KF0-003	NUT, FLANGE 8mm	4
3	50536-NN4-600	BRACKET, SIDE STAND (ED / 3E)	1	15	90572-KV3-300	RUBBER, SEPARATOR MOUNT	1
	50536-NN4-D10	BRACKET, SIDE STAND (2E / 4E)	1	16	90751-MAK-000	PIN, SPLIT 2X16	2
4	50600-NN4-000	BRKT COMP., R. STEP	1	17	90203-MF9-710	NUT, HEX 10mm	1
5	50603-MAK-000	PIN, P. STEP BAR	2	18	94102-08000	WASHER, PLAIN 8mm	2
6	50602-NN4-J10	WASHER	4	19	96300-08025-00	BOLT, FLANGE DR 8X25	2
7	50616-NN4-J10	STEP RH (ED / 3E)	1	20	50542-MBL-610	SPRING, SIDE STAND	1
	50616-NN4-K20	STEP RH RACE REPLICA (2E / 4E)	1	21	35342-NN4-600	COLLAR, REAR BRAKE (ED / 2E)	1
8	50617-NN4-J10	SPRING RH., STEP RETURN	1	22	35350-NN4-600	SWITCH ASSY., REAR BRAKE (ED / 2E)	1
9	50618-NN4-J10	SPRING LH., STEP RETURN	1				
10	50642-NN4-J10	STEP RH (ED / 3E)	1				
	50642-NN4-K20	STEP LH RACE REPLICA (2E / 4E)	1				
11	50700-NN4-000	BRACKET COMP., L. STEP	1				

Block No.

F-19

Swingarm

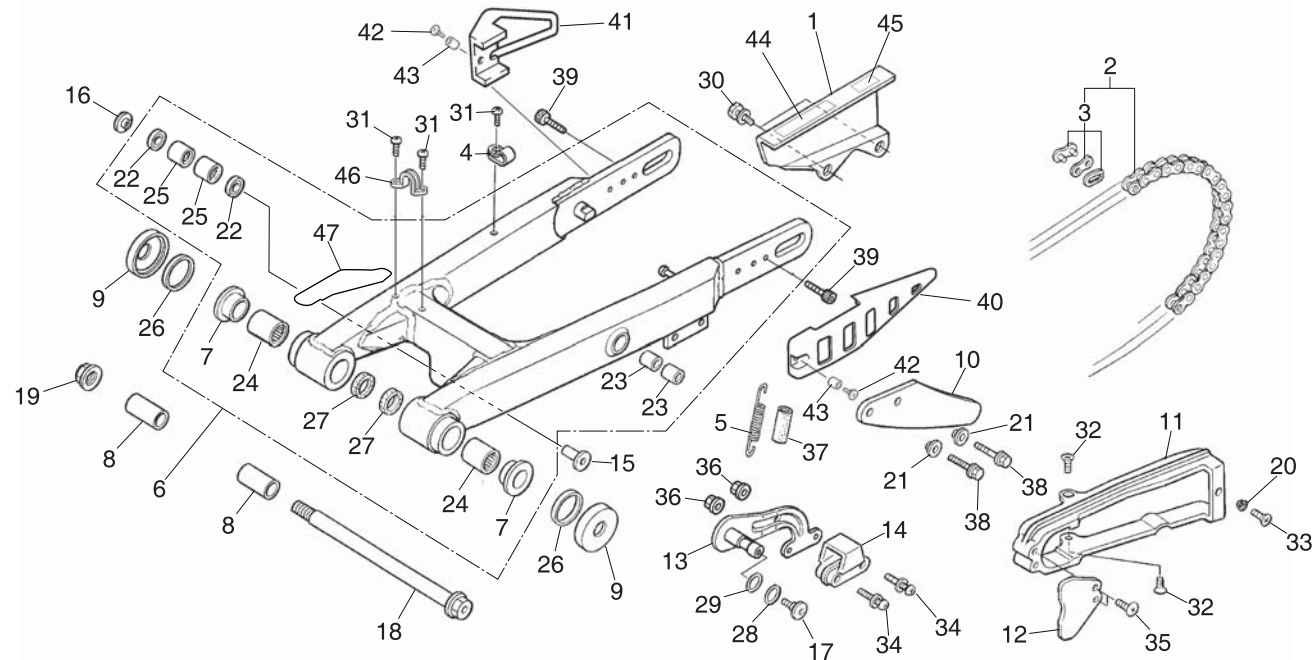

Ref.No.	Part No.	Description	Qty. '15	Ref.No.	Part No.	Description	Qty. '15
1	40510-NN3-000	CASE, DRIVE CHAIN.....	1	15	52463-NN3-010	COLLAR L., CUSH RINK	1
2	40530-NN2-000	CHAIN, DRIVE	1	16	52464-NN3-010	COLLAR R., CUSH RINK.....	1
3	40531-NN2-000	JOINT, DRIVE CHAIN	1	17	90102-GM2-000	BOLT, CHAIN TENSOR	1
4	43468-NN2-700	CLIP, RR BRK HOSE.....	1	18	90117-NN4-000	BOLT, SWINGARM PIVOT	1
5	46514-KY2-700	SPRING, BRAKE PEDAL RETURN.....	1	19	90201-GC4-000	NUT, FLANGE 14mm.....	1
6	52100-NN4-J10	SWINGARM ASSY. POLISHED (ED / 3E).....	1	20	90502-NN4-000	WASHER SPL	1
	52100-NN4-J20	SWINGARM ASSY. BLACK (2E / 4E).....	1	21	90503-KRN-000	WASHER, FENDER SETTING	2
7	52109-KA4-701	BUSH, PIVOT THRUST	2	22	91051-NN1-000	SEAL, BEARING 15X21X3	2
8	52141-NN2-000	COLLAR, RR FORK	2	23	91052-NN0-000	BUSH, CHAIN TENSIONER	2
9	52144-KA3-731	CAP, DUST SEAL	2	24	91071-MA0-003	BEARING, PIVOT.....	2
10	52157-NN4-J10	PROTECTOR, SPRKT	1	25	91071-NN1-000	BEARING, NEEDLE 15X21X12	2
11	52170-NN4-000	SLIDER, CHAIN	1	26	91253-KA3-731	DUST SEAL 32X36.8X8.....	2
12	52171-NN3-000	COVER, SPRKT.....	1	27	91254-KS6-003	DUST SEAL 20X2.6X4.5.....	2
13	52181-NN4-000	TENSIONER COMP., CHAIN.....	1	28	91305-422-000	O-RING, 9.8X2.4	1
14	52182-NN4-J10	SLIPPER, CHAIN TENS.....	1	29	91362-ZC3-000	O-RING, 13.8X2.4	1

Block No.

F-19

Swingarm

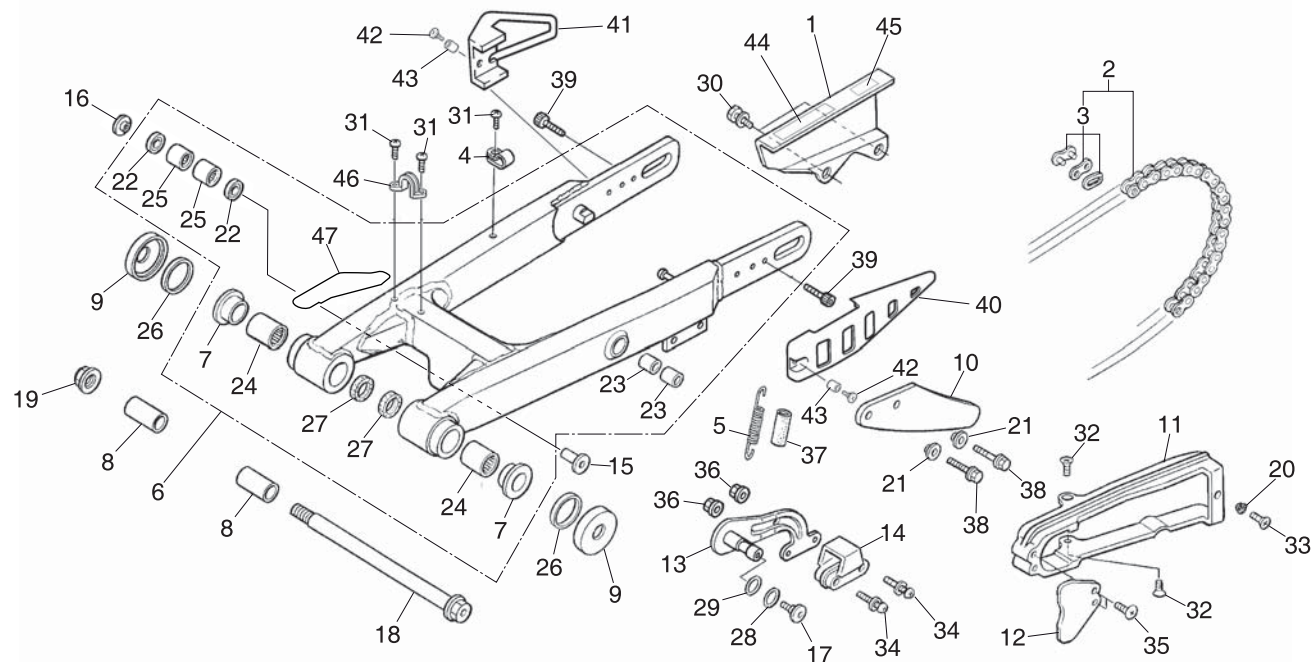

Ref.No.	Part No.	Description	Qty. '15	Ref.No.	Part No.	Description	Qty. '15
30	93404-06014-00	BOLT-WASH, 6X14.....	2	45	87507-NN4-H10	LABEL, DRIVE CHAIN	1
31	93500-05008-0A	SCREW, PAN 5X8	2	46	43468-KZ3-B00	CLIP, RR BRK HOSE.....	1
32	93600-05012-0G	SCREW, FLAT 5X12	2	47	52143-NN4-J10	TAPE SWINGARM RR.....	1
33	93600-05016-0G	SCREW, FLAT 5X16.....	1				
34	90003-NN4-J10	SCREW 5X20.....	2				
35	93913-15280	SCREW, TAPPING 5X12	2				
36	94050-05000	NUT, FLANGE 5mm.....	2				
37	95003-43004-20	V.TUBE, 13X15X40.....	1				
38	96001-06012-00	BOLT, FLANGE SH 6X12	2				
39	96600-06010-10	BOLT, SOCKET 6X10.....	2				
40	40535-NN4-600	PROTECTOR, FINAL DRIVEN	1				
41	50535-NN4-600	PROTECTOR, REAR BRAKE.....	1				
42	90111-NN4-600	BOLT SOCKET 6x12.....	2				
43	90504-NN4-600	COLLAR	2				
44	87505-NN4-J10	LABEL, TIRE (ED / 2E)	1				

Block No.

F-20 (ED/3E)

Rear cushion (Ollé)

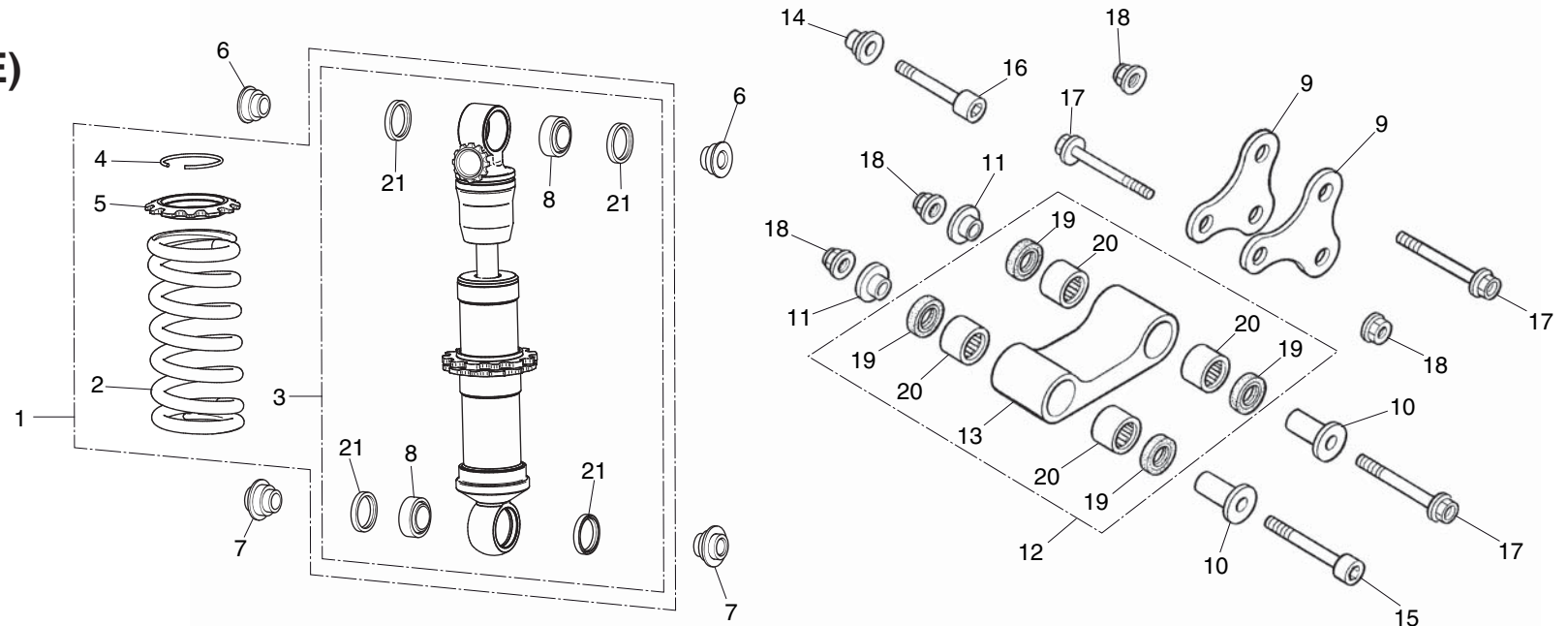

Ref.No.	Part No.	Description	Qty. '15	Ref.No.	Part No.	Description	Qty. '15
1	52400-NN4-K11	CUSHION ASSY RR	1	16	90121-NN4-000	BOLT, SOCKET 10X45	1
2	52401-NN4-J10	SPRING RR CUSHION	1	17	90182-NN3-000	BOLT, FLANGE 10X57	3
3	52410-NN4-K10	DAMPER COMP. RR	1	18	90304-GA6-003	NUT, AXLE	5
4	52435-NN4-J10	RING, STOPPER	1	19	91051-NN1-000	SEAL, BEARING 15X21X3	4
5	52459-NN4-K10	SPRING NUT	1	20	91071-NN1-000	BEARING, NEEDLE 15X21X12	4
6	52486-NN4-J10	UPPER COLLAR, CUSH ARM.....	2	21	91351-NN4-J10	DUST SEAL, CUSHION UPPER.....	4
7	52462-NN4-J10	BOTTOM COLLAR, CUSH ARM.....	2				
8	91074-NN4-J10	BEARING, SPHERICAL	2				
9	52461-NN3-000	ARM, CUSH	2				
10	52463-NN3-010	COLLAR L., CUSH RINK	2				
11	52464-NN3-010	COLLAR R., CUSH RINK.....	2				
12	52470-NN3-000	ROD ASSY., CUSH CONN	1				
13	52471-NN3-000	ROD, CUSH CONN.....	1				
14	52486-NN3-000	COLLAR, CUSH UP	2				
15	90120-NN3-000	BOLT, SOCKET 10X57	1				

Block No.

F-20 (2E/4E)

Rear cushion (Showa)

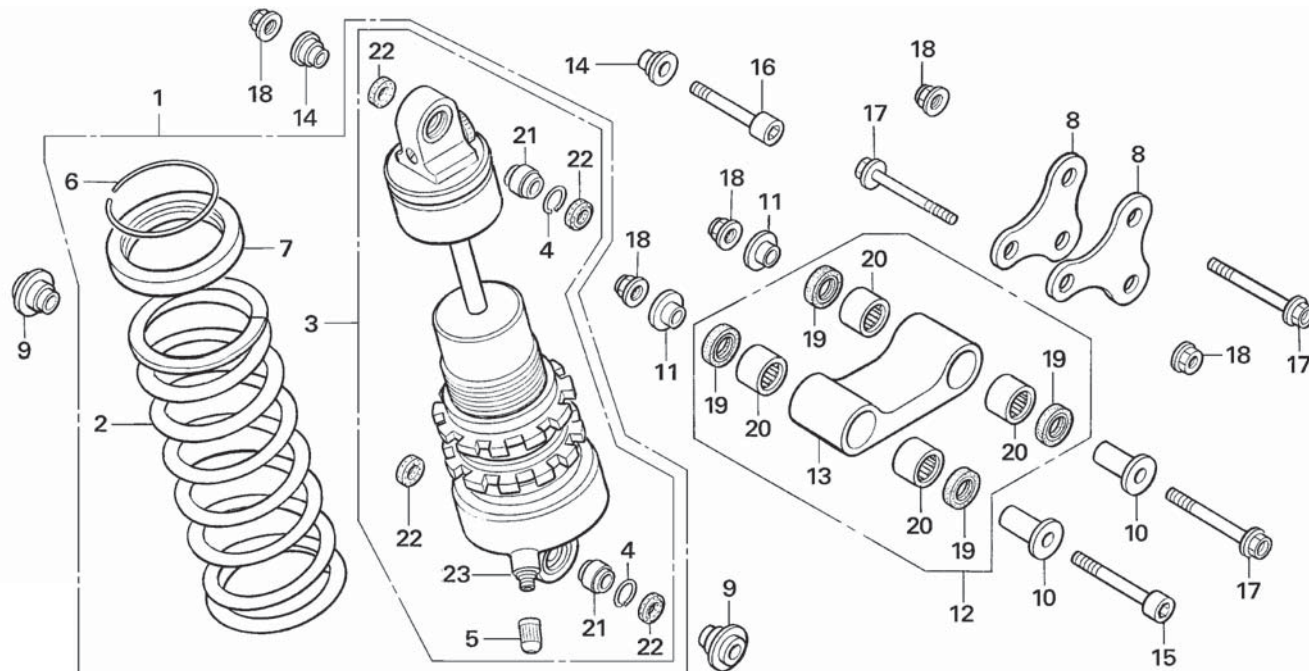

FR.

Ref.No.	Part No.	Description	Qty. '15	Ref.No.	Part No.	Description	Qty. '15
1	52400-NN4-G11	CUSHION ASSY., RR	1	16	90121-NN4-000	BOLT, SOCKET 10X45	1
2	52401-NN4-003	SPRING, REAR CUSH.....	1	17	90182-NN3-000	BOLT, FLANGE 10X57	3
3	52410-NN4-G11	DAMPER COMP., REAR	1	18	90304-GA6-003	NUT, AXLE	5
4	52424-GC4-831	RING, STOPPER	2	19	91051-NN1-000	SEAL, BEARING 15X21X3	4
5	52425-169-003	CAP, AIR VALVE.....	1	20	91071-NN1-000	BEARING, NEEDLE 15X21X12	4
6	52435-NN3-003	RING, STOPPER	1	21	91074-NN3-003	BEARING, SPHERICAL	2
7	52459-NN3-003	SEAT, SPRING	1	22	91351-GS2-701	DUST SEAL, CUSHION UPPER.....	4
8	52461-NN3-000	ARM, CUSH	2	23	52426-NN3-003	REAR CUSHION, AIR VALVE	1
9	52462-NN3-000	COLLAR A, CUSH ARM.....	2				
10	52463-NN3-010	COLLAR LH., CUSH RINK.....	2				
11	52464-NN3-010	COLLAR RH., CUSH RINK	2				
12	52470-NN3-000	ROD ASSY., CUSH CONN	1				
13	52471-NN3-000	ROD, CUSH CONN.....	1				
14	52486-NN3-000	COLLAR, CUSH UP.....	2				
15	90120-NN3-000	BOLT, SOCKET 10X57	1				

Block No.

F-21

Wire harness

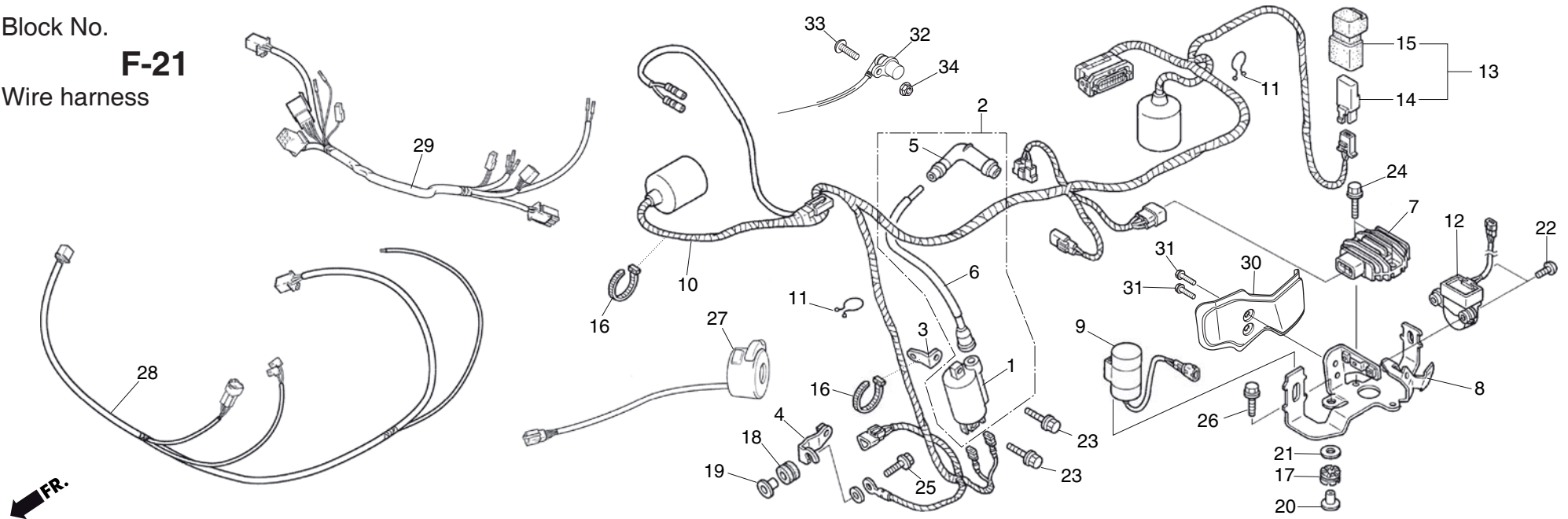

Ref.No.	Part No.	Description	Qty. '15	Ref.No.	Part No.	Description	Qty. '15
1	30500-ML7-013	COIL COMP., IGNITION	1	16	61312-NN2-900	TIE-BAND	2
2	30510-NN4-000	COIL ASSY., IGNITION.....	1	17	77208-KW7-900	RUBBER B, SEAT MOUNT.....	3
3	30513-NN4-000	STAY UP, IGNITION COIL.....	1	18	80101-028-940	RUBBER, SPDMT. SETTING	1
4	30514-NN4-000	STAY LWR, IGNITION COIL.....	1	19	30507-NN4-H00	COLLAR, COVER SET	1
5	30700-KA2-013	CAP ASSY., NOISE (SUPPRESSOR)	1	20	90501-425-000	COLLAR, 6.2X12.....	3
6	30731-NN4-000	CORD ASSY., HIGH/T	1	21	90525-030-000	WASHER B, HANDLE HOLDER.....	4
7	31600-NN4-003	REGULATOR. RECTIFIER. ASSY.....	1	22	92101-04022-0A	BOLT 4X22.....	2
8	31605-NN4-G10	STAY, ELECTRIC	1	23	96001-06018-00	BOLT, FLANGE SH 6X18	2
9	31700-NN4-003	UNIT ASSY., CONDENSER.....	1	24	96001-06020-00	BOLT, FLANGE SH 6X20	2
10	32100-NN4-G10	HARNESS, WIRE (ED / 2E)	1	25	96001-06022-00	BOLT, FLANGE SH 6X22	1
11	32171-GF9-621	PURSE LOCK	2	26	96001-06022-00	BOLT, FLANGE SH 6X22	3
12	35160-NN4-003	SENSOR ASSY., BANK ANGLE.....	1	27	35150-NN4-C10	SWITCH ASSY., LIGHT	1
13	38500-GC7-612	RELAY ASSY., START	1	28	32102-NN4-C10	SUBHARNESS FRAME (ED / 2E)	1
14	38501-GN2-014	RELAY COMP., START (4P, NO)	1	29	32101-NN4-J10	SUBHARNESS (H/L) (ED / 2E).....	1
15	38506-GC7-611	SUSP., START RELAY	1	30	31606-NN4-G10	STAY, ELECTRIC COVER.....	1

Block No.

F-21

Wire harness

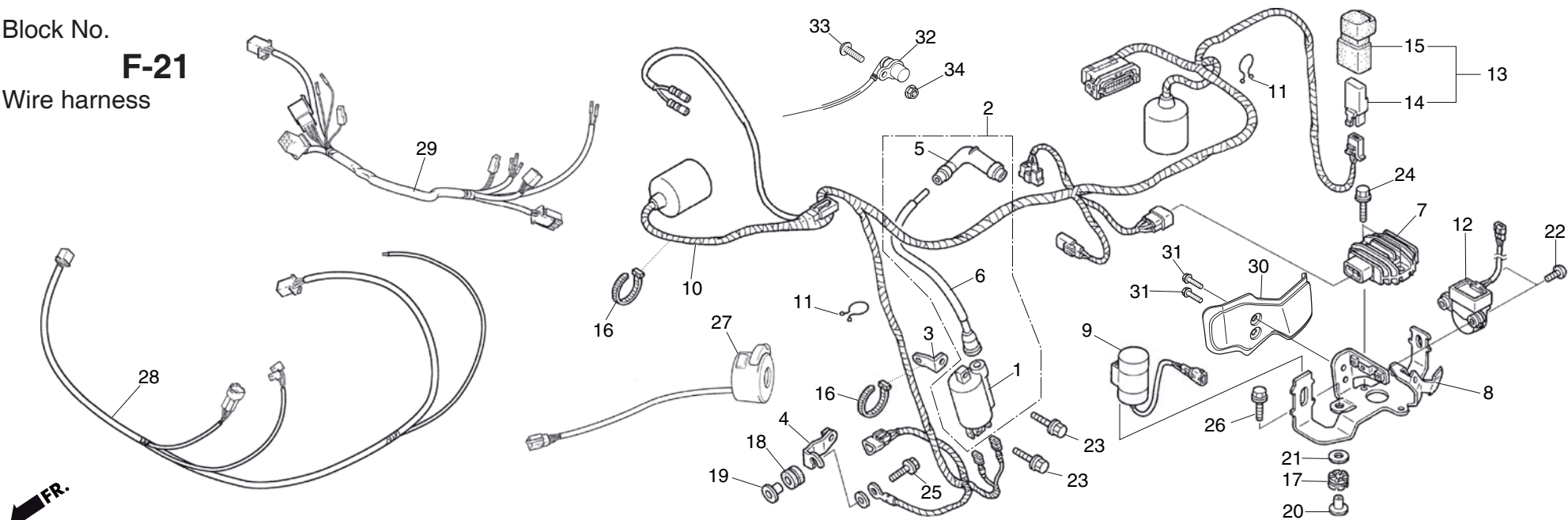

Ref.No.	Part No.	Description	Qty. '15	Ref.No.	Part No.	Description	Qty. '15
31	96001-0600800	BOLT 6x8 mm.	2				
32	44800-NN4-J10	SPEED SENSOR	1				
33	90116-NN4-J10	BOLT M6X16.....	1				
34	90202-NN4-J10	NUT	1				

Block No.

F-22

Radiator

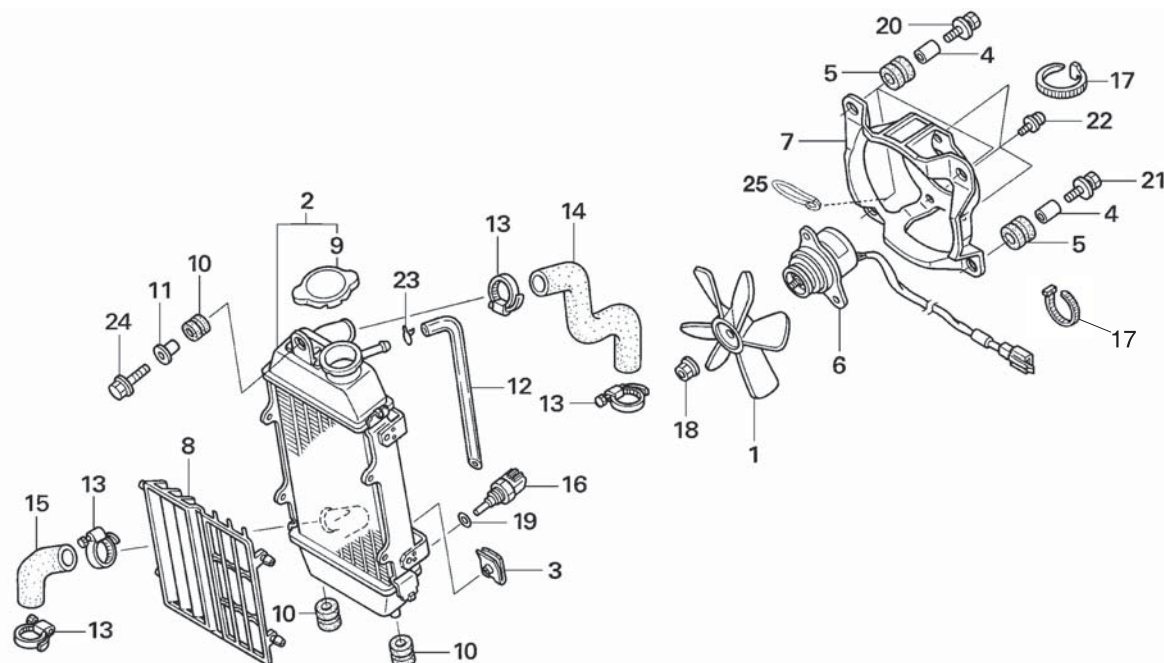

Ref.No.	Part No.	Description	Qty. '15	Ref.No.	Part No.	Description	Qty. '15
1	19009-KT7-000	FAN COMP., COOLING	1	16	37870-NN4-003	SENSOR ASSY., TW	1
2	19010-NN4-003	RADIATOR COMP.	1	17	90602-NN4-600	TIE-BAND BLACK 150mm	2
3	19014-KEA-003	SET, NUT	4	18	90308-KM3-003	NUT, TOOTHED 3mm.....	1
4	19021-NN2-900	COLLAR, FAN SHROUD	4	19	90454-MC7-000	WASHER, SPECIAL 12mm.....	1
5	19022-NN2-900	RUB, FAN SHROUD	4	20	93404-06018-07	BOLT-WASHER 6X18.....	3
6	19030-NN4-003	MOTOR, COOLING FAN	1	21	93404-06020-07	BOLT-WASH, 6X20.....	1
7	19031-NN4-000	SHROUD, FAN.....	1	22	93891-04010-00	SCREW-WASH, 4X10.....	3
8	19033-NN4-000	GRILL, RADIATOR.....	1	23	95002-02100	CLIP C10, TUBE	1
9	19037-GEE-710	CAP COMP., RAD.....	1	24	96001-06028-00	BOLT, FLANGE SH 6X28	1
10	19051-KA3-830	RUBBER, RAD MOUNT	3	25	90601-KJ9-000	CLIP.....	1
11	19052-KA3-830	COLLAR, RAD MT	1				
12	19111-NN4-601	TUBE, RADIATOR DRAIN	1				
13	19504-KY1-003	CLAMP, WATER HOSE D25	4				
14	19531-NN4-000	HOSE UP, WATER	1				
15	19532-NN4-000	HOSE LOW, WATER	1				

Block No.

F-23

Frame body

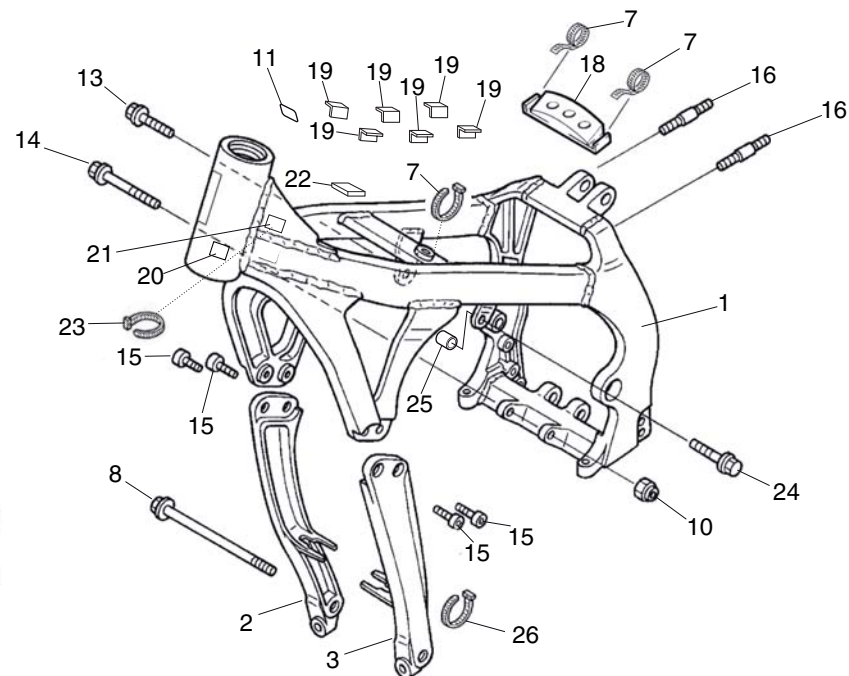
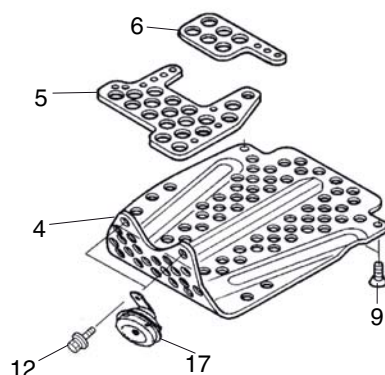

Ref.No.	Part No.	Description	Qty. '15	Ref.No.	Part No.	Description	Qty. '15
1	50010-NN4-K10	CUERPO DEL BASTIDOR COMP. (ED / 3E)	1	14	96400-10085-00	TORNILLO DE REBORDE, 10X85	1
	50010-NN4-K20	CUERPO DEL BASTIDOR COMP. (2E / 4E)	1	15	90116-NN4-H00	TORNILLO ALLEN 8X19	4
2	50310-NN4-H00	COSTILLA DERECHA DEL BASTIDOR PLATA (ED / 3E)	1	16	92900-06022-0B	ESPARRAGO 2,6X22	2
	50310-NN4-H10	COSTILLA DERECHA DEL BASTIDOR NEGRA (2E / 4E)	1	17	38110-NN4-C10	BOCINA (ED / 2E)	1
3	50320-NN4-H00	COSTILLA IZQUIERDA DEL BASTIDOR PLATA (ED / 3E)	1	18	80121-NN4-600	GOMA PROTECTORA	1
	50320-NN4-H10	COSTILLA IZQUIERDA DEL BASTIDOR NEGRA (2E / 4E)	1	19	17506-NN4-000	GOMA DEL DEPÓSITO DE COMBUSTIBLE	6
4	50351-NN4-000	PLACA PROTECTORA CUBRE CARTER	1	20	87501-NN4-G10	ADHESIVO CE	1
5	50352-NN4-000	GOMA A DEL CUBRE CARTER	1	21	90604-NN4-C10	BASE AUTO-ADHESIVA	1
6	50353-NN4-000	GOMA B DEL CUBRE CARTER	1	22	17513-NN3-300	PROTECTOR DEPOSITO GASOLINA	1
7	61312-NN2-900	BRIDA	3	23	90603-NN4-C10	BRIDA NEGRA 95 mm	1
8	90119-MJ0-000	TORNILLO DE REBORDE 10X130	1	24	96300-08032-00	TORNILLO DE REBORDE, 8X32	1
9	90125-NN2-900	TORNILLO PLANO 8X20	2	25	50343-NN3-000	CASQUILLO SUPERIOR SOPORTE MOTOR	1
10	90304-GA6-003	TUERCA DEL EJE	1	26	90602-NN4-600	BRIDA NEGRA 150 mm	1
11	86150-NN4-K10	DISTINTIVO DEL PRODUCTO	1				
12	93405-08020-00	TORNILLO-ARANDELA 8X20	2				
13	96300-08018-00	TORNILLO DE REBORDE, 8X18	1				

Block No.

F-24 (ED/3E)

Emblem
Stripe

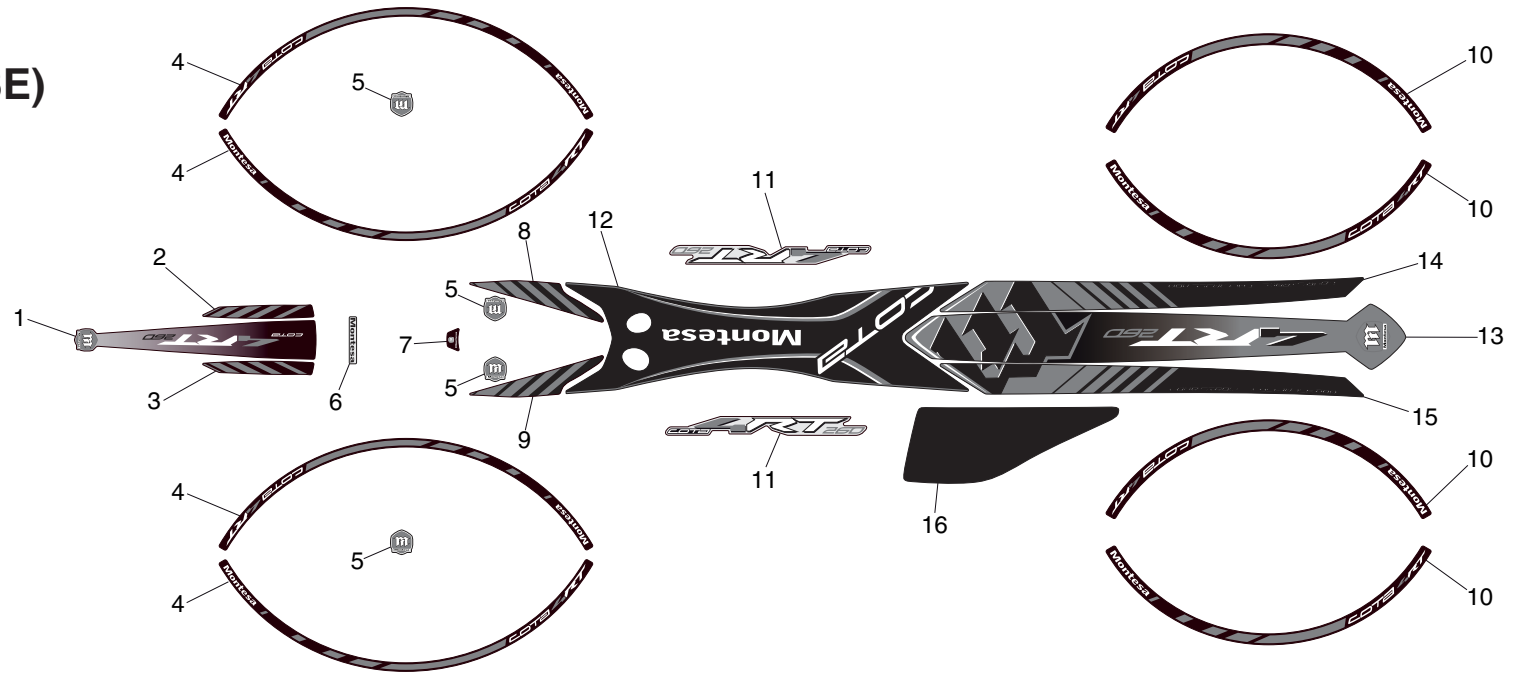

Ref.No.	Part No.	Description	Qty. '15	Ref.No.	Part No.	Description	Qty. '15
1	87131-NN4-K10	STRIPE FRONT FENDER	1	16	87154-NN4-J10	PROTECTOR	1
2	87129-NN4-K10	STRIPE FRONT FENDER RH	1				
3	87130-NN4-K10	STRIPE FRONT FENDER LH	1				
4	87144-NN4-K10	STRIPE FRONT RIM	4				
5	87145-NN4-J10	EMBLEM "M"	4				
6	87143-NN4-J10	EMBLEM "MONTESA"	1				
7	86150-NN4-K10	EMBLEM "M / MONTESA"	1				
8	87155-NN4-K10	STRIPE TANK RH	1				
9	87156-NN4-K10	STRIPE TANK LH	1				
10	87142-NN4-K10	STRIPE RR RIM	4				
11	87132-NN4-K10	STICKER "4RT"	2				
12	87134-NN4-K10	SEAT STICKER	1				
13	87136-NN4-K10	CENTRAL STICKER REAR FENDER	1				
14	87135-NN4-K10	RH STICKER REAR FENDER	1				
15	87137-NN4-K10	LH STICKER REAR FENDER	1				

Block No.

F-24 (2E/4E)

Emblem
Stripe

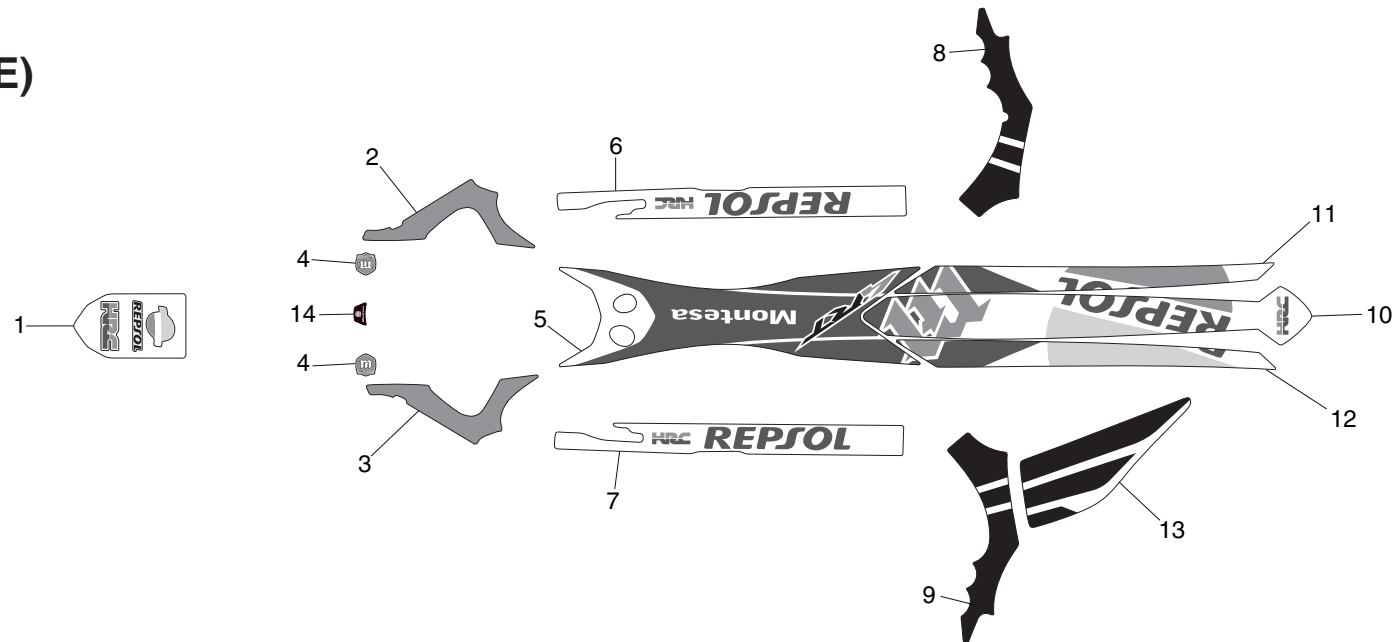

Ref.No.	Part No.	Description	Qty. '15	Ref.No.	Part No.	Description	Qty. '15
1	87131-NN4-K20	STRIPE FR FENDER	1				
2	87146-NN4-K20	FRONT RH STRIPE FRAME	1				
3	87147-NN4-K20	FRONT LH STRIPE FRAME	1				
4	87145-NN4-J10	EMBLEM "M"	2				
5	87134-NN4-K20	SEAT STRIPE RR FENDER	1				
6	87132-NN4-K20	RH STRIPE "REPSOL"	1				
7	87133-NN4-K20	LH STRIPE "REPSOL"	1				
8	87151-NN4-K20	REAR RH STRIPE FRAME	1				
9	87152-NN4-K20	REAR LH STRIPE FRAME	1				
10	87136-NN4-K20	CENTRAL STICKER REAR FENDER	1				
11	87135-NN4-K20	RH STICKER REAR FENDER	1				
12	87137-NN4-K20	LH STICKER REAR FENDER	1				
13	87154-NN4-K20	PROTECTOR	1				
14	86150-NN4-K10	EMBLEM "M / MONTESA"	1				

PART No. INDEX 2015

Part No.	Block	Ref.No.	Part No.	Block	Ref.No.	Part No.	Block	Ref.No.	Part No.	Block	Ref.No.
11000			14450-NN4-000	E-02	5	17000			18326-NN4-G10	F-16	24
11100-NN4-B00	E-11	1	14460-NN4-000	E-02	6	17113-KSC-670	E-01	9	18330-NN4-G10	F-16	4
11105-NN4-000	E-11	2	14510-NN4-000	E-03	2	17211-NN4-000	F-15	3	18332-NN4-G10	F-16	22
11191-NN4-000	E-11	3	14515-KF0-000	E-03	3	17212-NN4-000	F-15	4	18338-NN4-G30	F-16	23
11200-NN4-G00	E-11	4	14520-KRN-671	E-03	4	17212-NN4-G10	F-15	4	18371-KCR-000	F-16	6
11206-NN4-000	E-11	5	14560-MEN-671	E-03	5	17213-NN4-000	F-15	5	18383-NN4-G10	F-16	20
11330-NN4-000	E-05	1	14620-NN4-000	E-03	6	17230-NN4-000	F-15	6	18391-HB7-000	F-16	7
11340-NN4-010	E-09	1	14711-NN4-000	E-02	7	17231-NN4-300	F-15	7	18601-MBW-003	E-11	11
11350-NN4-000	E-05	2	14721-NN4-000	E-02	8	17232-NN4-300	F-15	8			
11352-NN4-003	E-05	3	14751-NN4-000	E-02	9	17236-NN3-830	F-15	9	19000		
11394-NN4-000	E-05	4	14752-NN4-000	E-02	10	17253-NN4-000	F-15	10	19009-KT7-000	F-22	1
11395-NN4-000	E-09	2	14771-KW3-900	E-02	11	17255-KRJ-900	F-15	11	19010-NN4-003	F-22	2
			14776-NN4-000	E-02	12	17358-NN2-000	F-15	12	19014-KEA-003	F-22	3
			14781-ML0-720	E-02	13	17500-NN4-J20	F-13	2	19021-NN2-900	F-22	4
12000						17500-NN4-K10	F-13	2	19022-NN2-900	F-22	5
12010-NN4-000	E-01	1	15000			17506-NN4-000	F-23	19	19030-NN4-003	F-22	6
12100-NN4-D00	E-04	1	15111-NN4-000	E-07	1	17509-NN4-000	F-13	4	19031-NN4-000	F-22	7
12191-NN4-003	E-04	2	15133-NN4-000	E-07	2	17513-NN3-300	F-23	22	19033-NN4-000	F-22	8
12203-KA5-690	E-01	2	15209-MEB-770	E-09	3	17521-NN4-G00	F-13	21	19037-GEE-710	F-22	9
12209-ML0-722	E-02	1	15331-324-000	E-07	3	17523-NN4-G00	F-13	6	19051-KA3-830	F-22	10
12251-KRN-731	E-01	3	15332-324-000	E-07	4	17529-NN4-000	F-13	7	19052-KA3-830	F-22	11
12312-NN4-000	E-01	4	15412-MEN-671	E-11	6	17551-NN4-000	F-15	14	19052-MAC-680	F-16	8
12351-NN4-000	E-01	5	15412-NN4-000	E-11	7	17552-NN4-000	F-15	15	19111-NN4-601	F-22	12
13000			15414-MEB-670	E-11	8	17553-NN4-000	F-15	16	19114-NN4-600	F-13	22
13000-NN4-D00	E-12	1	15421-NN4-000	E-11	9	17554-NN4-000	F-15	17	19215-GC4-731	E-08	1
13011-NN4-D00	E-12	2	15611-KA3-710	E-05	5	17574-NN4-000	F-13	8	19221-NN4-000	E-08	2
13101-NN4-D00	E-12	3	15650-NN4-000	E-11	10	17575-NN4-000	F-13	9	19229-NN4-000	E-08	3
13111-KRN-850	E-12	4	15707-634-000	F-15	1	17621-NN4-000	F-13	10	19240-NN4-010	E-08	4
13115-147-000	E-06	1	16000			17624-NN4-000	F-13	11	19504-KY1-003	F-22	13
13115-KM7-700	E-12	5	16211-NN4-000	E-01	6	17625-NF4-003	F-13	3	19531-NN4-000	F-22	14
13331-357-000	E-12	6	16213-NN4-J10	E-01	27	17910-NN4-B01	F-01	1	19532-NN4-000	F-22	15
13617-NN4-000	E-12	7	16215-NN4-000	E-01	7	18000			22000		
13617-NN4-000	E-12	8	16216-MCZ-000	E-01	8	18291-NN4-000	F-16	1	22100-NN4-000	E-06	2
14000			16400-NN4-J11	E-16	1	18310-NN4-G10	F-16	2	22121-NN4-000	E-06	3
14100-NN4-D00	E-02	2	16420-NN4-000	E-16	2	18310-NN4-J40	F-16	2	22201-KY2-000	E-06	4
14401-NN4-003	E-03	1	16700-NN4-J10	F-13	1	18320-NN4-J10	F-16	4	22201-NN4-B00	E-06	5
14430-NN4-000	E-02	3				18323-NN4-000	F-16	5	22321-MG3-000	E-06	6
14440-NN4-000	E-02	4				18323-NN4-G10	F-16	5	22351-NN4-000	E-06	7

PART No. INDEX 2015

Part No.	Block	Ref.No.	Part No.	Block	Ref.No.	Part No.	Block	Ref.No.	Part No.	Block	Ref.No.
22352-NN4-000	E-06	8	24315-HA0-000	E-14	8	31000			37000		
22361-NN4-000	E-06	9	24321-KZ4-620	E-14	9	31110-NN4-003	E-10	1	37200-NN4-J10	F-04 (ED/2E)	14
22402-NN4-000	E-06	10	24322-MM4-000	E-14	10	31120-NN4-B01	E-10	2	37715-NN4-J10	F-10	4
22863-NN3-000	E-05	6	24324-KA3-711	E-14	11	31121-NN4-000	E-10	3	37870-NN4-003	F-22	16
22864-NN3-000	E-05	7	24325-KA3-711	E-14	12	31600-NN4-003	F-21	7			
22880-NN4-J11	F-03	1	24326-KBH-901	E-14	13	31605-NN4-G10	F-21	8	38000		
22882-NN4-J10	F-02	5	24328-NN4-000	E-14	14	31606-NN4-G10	F-21	30	38110-NN4-C10	F-23	17
22882-NN4-J10	F-03	5	24329-KA3-740	E-14	15	31700-NN4-003	F-21	9	38300-NN4-G10	F-04 (ED/2E)	11
22883-NN4-J10	F-03	2	24430-NN4-000	E-14	16				38500-GC7-612	F-04 (ED/2E)	10
22886-NN4-J10	F-03	4	24435-KA3-710	E-14	17	32000			38500-GC7-612	F-04 (3E/4E)	14
22900-NN4-J11	F-03	10	24610-NN4-000	E-14	18	32100-NN4-G10	F-21	10	38500-GC7-612	F-21	13
			24651-MEB-670	E-14	19	32101-NN4-J10	F-21	29	38501-GN2-014	F-21	14
			24652-HA0-000	E-14	20	32102-NN4-C10	F-21	28	38506-GC7-611	F-21	15
23000			24700-NN4-K10	F-17	1	32171-GF9-621	F-21	11			
23211-NN4-000	E-13	1				33000			40000		
23221-NN4-000	E-13	2	28000			33100-NN4-C10	F-04 (ED/2E)	13	40510-NN3-000	F-19	1
23225-KS6-000	E-13	3	28210-NN4-000	E-15	1	33400-NN4-J10	F-04 (ED/2E)	18	40530-NN2-000	F-19	2
23411-NN4-000	E-13	4	28230-NN4-000	E-15	2	33450-NN4-J10	F-04 (ED/2E)	19	40531-NN2-000	F-19	3
23413-NN4-000	E-13	5	28237-KZ4-A10	E-06	11	33600-NN4-J10	F-14	7	40535-NN4-600	F-19	40
23421-NN4-000	E-13	6	28241-KA3-710	E-15	3	33650-NN4-J10	F-14	8	40544-NN4-C00	F-12	1
23422-GB4-770	E-13	7	28242-KA3-710	E-15	4	33700-NN4-J10	F-14	9			
23431-NN4-000	E-13	8	28251-NN4-000	E-15	5	33741-KEB-621	F-14	24	41000		
23441-NN4-000	E-13	9	28261-KA3-710	E-15	6				41201-NN4-J30	F-12	2
23451-NN4-000	E-13	10	28262-NN4-010	E-15	7	34000			42000		
23452-NN4-000	E-13	11	28263-NN4-000	E-15	8	34901-NN2-900	F-04 (ED/2E)	12	42301-NN3-000	F-12	3
23461-NN4-000	E-13	12	28282-NN4-000	E-15	9				42311-NN4-H00	F-12	4
23462-NN4-000	E-13	13	28300-NN4-000	F-17	2	35000			42312-NN4-H00	F-12	5
23471-NN4-000	E-13	14	28302-NN4-000	F-17	3	35130-NN4-610	F-01	2	42515-NN4-J10	F-12	26
23481-NN4-000	E-13	15	28306-MEN-670	F-17	4	35150-NN4-C10	F-21	27	42602-NN4-H20	F-12	6
23491-NN4-000	E-13	16	28333-KK0-000	F-17	5	35160-NN4-003	F-21	12	42602-NN4-J10	F-12	6
23801-NN4-000	E-13	17				35342-NN4-600	F-02	10	42603-NN4-H01	F-12	7
24000			30000			35342-NN4-600	F-18	21	42603-NN4-J10	F-12	7
24211-KRN-730	E-14	1	30500-ML7-013	F-21	1	35350-NN4-600	F-02	8	42604-NN4-H01	F-12	8
24221-KRN-730	E-14	2	30507-NN4-H00	F-21	19	35350-NN4-600	F-18	22	42604-NN4-J10	F-12	8
24231-NN4-000	E-14	3	30510-NN4-000	F-21	2	35351-NN4-600	F-02	9	42605-NN4-H01	F-12	9
24241-MEN-670	E-14	4	30513-NN4-000	F-21	3				42605-NN4-J10	F-12	9
24242-MEN-670	E-14	5	30514-NN4-000	F-21	4	36000			42606-NN4-H01	F-12	25
24311-NN4-000	E-14	6	30700-KA2-013	F-21	5	36532-GFC-771	F-16	19	42606-NN4-J10	F-12	25
24312-KA3-741	E-14	7	30731-NN4-000	F-21	6						

PART No. INDEX 2015

Part No.	Block	Ref.No.	Part No.	Block	Ref.No.	Part No.	Block	Ref.No.	Part No.	Block	Ref.No.
42607-NN4-H00	F-12	10	44650-NN4-J10	F-09 (ED/3E)	2	46000			51000		
42607-NN4-J10	F-12	10	44650-NN4-J20	F-09 (2E/4E)	7	46500-NN4-000	F-17	6	51400-NN4-G11	F-07 (2E/4E)	1
42620-NN4-H00	F-12	12	44701-NN4-J10	F-09 (ED/3E)	3	46514-KY2-700	F-19	5	51400-NN4-K11	F-07 (ED/3E)	24
42650-NN4-J10	F-12	11	44701-NN4-J20	F-09 (2E/4E)	9	46521-NN4-000	F-17	7	51410-NN4-003	F-07 (2E/4E)	2
42650-NN4-J20	F-12	11	44708-NN4-J10	F-09 (ED/3E)	9	46525-KK0-003	F-17	8	51410-NN4-K11	F-07 (ED/3E)	3
42701-NN4-J10	F-12	13	44711-NN4-H01	F-09 (ED/3E)	10	46531-NN4-000	F-17	9	51412-NN4-003	F-07 (2E/4E)	3
42701-NN4-J20	F-12	13	44712-400-004	F-09 (ED/3E)	12	46532-NN4-000	F-17	10	51412-NN4-J11	F-07 (ED/3E)	14
42714-KA3-710	F-09 (2E/4E)	1	44712-KR9-008	F-09 (ED/3E)	11	47000			51414-NN4-G01	F-07 (2E/4E)	4
42753-KBS-901	F-12	15	44712-KR9-008	F-09 (2E/4E)	11	47711-NN4-003	F-09 (2E/4E)	10	51414-NN4-J11	F-07 (ED/3E)	16
42753-NN4-J10	F-12	15	44713-KR9-008	F-09 (2E/4E)	12				51415-NN4-G01	F-07 (2E/4E)	5
43000			44715-MA0-770	F-09 (2E/4E)	13	50000			51415-NN4-J11	F-07 (ED/3E)	15
43100-NN4-J10	F-10	1	44715-NN4-J10	F-09 (ED/3E)	13	50010-NN4-K10	F-23	1	51420-NN4-003	F-07 (2E/4E)	6
43105-NN3-830	F-10	2	44800-NN4-J10	F-21	32	50010-NN4-K20	F-23	1	51420-NN4-J11	F-07 (ED/3E)	17
43120-NN3-305	F-10	3	45000			50310-NN4-H00	F-23	2	51421-NN3-821	F-07 (2E/4E)	7
43121-NN4-C00	F-12	16	45100-NN4-J10	F-08 (ED / 3E)	1	50310-NN4-H10	F-23	2	51421-NN4-J11	F-07 (ED/3E)	20
43310-NN4-J11	F-11	1	45100-NN4-K20	F-08 (2E / 4E)	1	50320-NN4-H00	F-23	3	51422-NN3-821	F-07 (2E/4E)	8
43330-NN4-J10	F-12	17	45105-NN3-830	F-08 (ED / 3E)	2	50320-NN4-H10	F-23	3	51422-NN4-J11	F-07 (ED/3E)	11
43352-568-003	E-05	8	45105-NN4-K20	F-08 (2E / 4E)	2	50343-NN3-000	F-23	25	51425-NN3-821	F-07 (2E/4E)	9
43353-461-771	E-05	9	45120-NN3-305	F-08 (ED / 3E)	3	50351-NN4-000	F-23	4	51425-NN4-J11	F-07 (ED/3E)	13
43468-KZ3-B00	F-19	46	45120-NN4-K20	F-08 (2E / 4E)	3	50352-NN4-000	F-23	5	51430-NN4-G01	F-07 (2E/4E)	10
43468-NN2-700	F-19	4	45125-NN4-J11	F-02	13	50353-NN4-000	F-23	6	51430-NN4-J11	F-07 (ED/3E)	21
43500-NN4-K11	F-11	2	45331-NN3-830	F-09 (ED/3E)	15	50530-NN3-000	F-18	1	51437-MN5-003	F-07 (2E/4E)	11
43510-NN2-900	F-11	3	45331-NN3-830	F-09 (2E/4E)	15	50530-NN4-D10	F-18	1	51437-NN4-J11	F-07 (ED/3E)	22
43511-NN4-000	F-11	4	45332-NN4-C10	F-09 (2E/4E)	16	50535-NN4-600	F-19	41	51441-NN4-G01	F-07 (2E/4E)	12
43520-NN4-K10	F-11	5	45332-NN4-J10	F-09 (ED/3E)	16	50536-NN4-600	F-18	3	51441-NN4-J11	F-07 (ED/3E)	19
44000			45351-NN4-000	F-09 (ED/3E)	17	50536-NN4-D10	F-18	3	51447-MK7-671	F-07 (2E/4E)	13
44301-NN3-000	F-09 (2E/4E)	2	45351-NN4-000	F-09 (2E/4E)	17	50541-MBL-610	F-18	2	51447-NN4-J11	F-07 (ED/3E)	12
44301-NN4-J10	F-09 (ED/3E)	1	45352-NN4-000	F-09 (ED/3E)	18	50542-MBL-610	F-18	20	51450-NN4-G01	F-07 (2E/4E)	14
44311-NN4-000	F-09 (2E/4E)	3	45352-NN4-000	F-09 (2E/4E)	18	50600-NN4-000	F-18	4	51450-NN4-J11	F-07 (ED/3E)	1
44602-NN4-J10	F-09 (ED/3E)	4	45468-NN2-000ZA	F-04 (ED/2E)	23	50602-NN4-J10	F-18	6	51458-NN3-821	F-07 (2E/4E)	15
44602-NN4-J20	F-09 (2E/4E)	4	45468-NN2-000ZB	F-04 (3E/4E)	2	50603-MAK-000	F-18	5	51458-NN4-J11	F-07 (ED/3E)	23
44603-NN4-H01	F-09 (2E/4E)	5	45500-NN4-J10	F-02	1	50616-NN4-J10	F-18	7	51500-NN4-G11	F-07 (2E/4E)	16
44603-NN4-J10	F-09 (ED/3E)	5	45500-NN4-J30	F-02	1	50616-NN4-K20	F-18	7	51500-NN4-K11	F-07 (ED/3E)	25
44608-KZ4-J40	F-09 (2E/4E)	6	45500-NN4-K20	F-02	1	50617-NN4-J10	F-18	8	51501-NN4-003	F-07 (2E/4E)	17
44608-NN4-J10	F-09 (ED/3E)	6	45500-NN4-K40	F-02	1	50618-NN4-J10	F-18	9	51501-NN4-K11	F-07 (ED/3E)	6
44620-NN4-J10	F-09 (ED/3E)	8	45530-NN4-J10	F-02	4	50642-NN4-J10	F-18	10	51502-NN3-821	F-07 (2E/4E)	18
44620-NN4-J10	F-09 (ED/3E)	8	45540-NN4-J10	F-02	2	50642-NN4-K20	F-18	10	51502-NN4-K11	F-07 (ED/3E)	5
						50700-NN4-000	F-18	11	51510-NN4-003	F-07 (2E/4E)	19
									51510-NN4-K11	F-07 (ED/3E)	4

PART No. INDEX 2015

Part No.	Block	Ref.No.	Part No.	Block	Ref.No.	Part No.	Block	Ref.No.	Part No.	Block	Ref.No.
51520-NN3-821	F-07 (2E/4E)	20	52462-NN4-J10	F-20 (ED/3E)	7	53170-NN4-J10	F-02	3	61319-NN4-G10	F-04 (ED/2E)	15
51520-NN4-J11	F-07 (ED/3E)	9	52463-NN3-010	F-19	15	53170-NN4-K20	F-02	3	61320-NN4-C10	F-04 (ED/2E)	32
51530-NN4-003	F-07 (2E/4E)	21	52463-NN3-010	F-20 (ED/3E)	10	53172-NN4-J30	F-02	15	61390-NN4-C10	F-04 (ED/2E)	25
51530-NN4-J11	F-07 (ED/3E)	7	52463-NN3-010	F-20 (2E/4E)	10	53172-NN4-J30	F-03	12	61391-NN4-C10	F-04 (ED/2E)	24
51531-NN3-821	F-07 (2E/4E)	22	52464-NN3-010	F-19	16	53173-NN4-J30	F-02	14			
51531-NN4-J11	F-07 (ED/3E)	8	52464-NN3-010	F-20 (ED/3E)	11	53173-NN4-J30	F-03	13	64000		
51541-NN3-821	F-07 (2E/4E)	23	52464-NN3-010	F-20 (2E/4E)	11	53180-NN4-J10	F-03	3	64266-MEW-920	F-14	18
51541-NN4-J11	F-07 (ED/3E)	10	52470-NN3-000	F-20 (ED/3E)	12	53200-NN4-K10	F-05	1	64615-KR1-860	F-13	13
51550-NN4-G01	F-07 (2E/4E)	24	52470-NN3-000	F-20 (2E/4E)	12	53214-KA4-701	F-05	3			
51550-NN4-J11	F-07 (ED/3E)	2	52471-NN3-000	F-20 (ED/3E)	13	53214-KCY-670	F-05	2	65000		
			52471-NN3-000	F-20 (2E/4E)	13	53215-MEE-D00	F-04 (ED/2E)	6	67NN4KEMH	E-01	28
52000			52486-NN3-000	F-20 (ED/3E)	14	53215-MEE-D00	F-04 (3E/4E)	10	67NN4KFMH	E-01	28
52100-NN4-J10	F-19	6	52486-NN3-000	F-20 (2E/4E)	14	53229-NN4-G00	F-05	4	67NN4KGMH	E-01	28
52100-NN4-J20	F-19	6	52486-NN4-J10	F-20 (ED/3E)	6	53230-NN4-K10	F-04 (ED/2E)	9	67NN4KIMH	E-01	28
52109-KA4-701	F-19	7				53230-NN4-K10	F-04 (3E/4E)	13	67NN4KSMH	E-01	28
52141-NN2-000	F-19	8	53000			53600-NN4-J10	F-05	9			
52143-NN4-J10	F-19	47	53100-NN4-K10	F-04 (ED/2E)	7				77000		
52144-KA3-731	F-19	9	53100-NN4-K10	F-04 (3E/4E)	11	55000			77208-KW7-900	F-21	17
52157-NN4-J10	F-19	10	53100-NN4-K20	F-04 (ED/2E)	7	55102-166-000	F-15	18			
52170-NN4-000	F-19	11	53100-NN4-K20	F-04 (3E/4E)	11				80000		
52171-NN3-000	F-19	12	53121-NN4-J10	F-04 (ED/2E)	1	61000			80050-NN4-K10	F-14	1
52181-NN4-000	F-19	13	53121-NN4-J10	F-04 (3E/4E)	5	61050-NN4-K10	F-06	4	80050-NN4-K20	F-14	1
52182-NN4-J10	F-19	14	53121-NN4-K20	F-04 (ED/2E)	1	61050-NN4-K20	F-06	4	80101-028-940	F-21	18
52400-NN4-G11	F-20 (2E/4E)	1	53121-NN4-K20	F-04 (3E/4E)	5	61100-NN4-K10	F-06	1	80101-NN4-J10ZA	F-14	1
52400-NN4-K11	F-20 (ED/3E)	1	53131-NN4-J10	F-04 (ED/2E)	4	61100-NN4-K20	F-06	1	80101-NN4-J10ZB	F-14	1
52401-NN4-003	F-20 (2E/4E)	2	53131-NN4-J10	F-04 (3E/4E)	8	61101-NN4-K10ZA	F-06	9	80102-NN4-300	F-14	21
52401-NN4-J10	F-20 (ED/3E)	2	53141-NN4-000	F-01	3	61101-NN4-K10ZB	F-06	9	80103-NN4-300	F-14	19
52410-NN4-G11	F-20 (2E/4E)	3	53142-NN3-000	F-01	4	61102-NN3-820	F-06	6	80104-NN4-300	F-14	20
52410-NN4-K10	F-20 (ED/3E)	3	53160-NN4-000	F-01	5	61104-357-000	F-13	12	80105-NN4-300	F-14	5
52424-GC4-831	F-20 (2E/4E)	4	53161-NN3-000	F-01	6	61105-NN4-D00	F-06	5	80105-NN4-J10	F-14	10
52425-169-003	F-20 (2E/4E)	5	53163-NN2-900	F-01	7	61105-NN4-J10	F-06	5	80106-NN4-G30	F-14	10
52426-NN3-003	F-20 (2E/4E)	23	53164-KR8-000	F-01	8	61301-NN3-000	F-04 (3E/4E)	1	80106-NN4-J10	F-14	6
52435-NN3-003	F-20 (2E/4E)	6	53165-KR8-000	F-01	9	61310-NN4-C10ZB	F-04 (ED/2E)	33	80108-NN4-J10	F-14	4
52435-NN4-J10	F-20 (ED/3E)	4	53165-NN4-J10	F-01	9	61312-NN2-900	F-04 (3E/4E)	3	80110-NN3-000	F-15	19
52459-NN3-003	F-20 (2E/4E)	7	53166-KR8-000	F-01	10	61312-NN2-900	F-21	16	80111-NN4-G10	F-15	20
52459-NN4-K10	F-20 (ED/3E)	5	53166-NN4-J10	F-01	10	61312-NN2-900	F-23	7	80112-NN4-D00	F-15	21
52461-NN3-000	F-20 (ED/3E)	9	53167-NN2-900	F-01	11	61313-NN4-C10	F-04 (ED/2E)	31	80113-NN4-G10	F-16	18
52461-NN3-000	F-20 (2E/4E)	8	53168-NN2-900	F-01	12	61314-NN4-C10	F-04 (ED/2E)	17	80121-NN4-600	F-23	18
52462-NN3-000	F-20 (2E/4E)	9	53169-NN2-900	F-01	13	61315-NN4-C10	F-05	8	80125-NN4-000	F-14	14

PART No. INDEX 2015

Part No.	Block	Ref.No.	Part No.	Block	Ref.No.	Part No.	Block	Ref.No.	Part No.	Block	Ref.No.
83000			87156-NN4-K10	F-24 (ED/3E)	9	90107-NN3-000	F-01	14	90182-NN3-000	F-20 (2E/4E)	17
83510-NN4-J10	F-16	3	87501-NN4-G10	F-23	20	90107-NN4-J10	F-14	17	90201-GC4-000	F-19	19
83512-KA4-700	F-16	25	87505-NN4-J10	F-19	44	90107-NN4-J10	F-16	16	90201-NN3-000	E-06	13
83515-KZ3-700	F-16	21	87507-NN4-H10	F-19	45	90108-283-000	F-18	12	90201-NN4-000	E-10	6
83551-GE2-000	F-16	17	87560-NN4J-30	F-15	28	90108-GK1-000	F-15	13	90201-NN4-600	F-14	11
			87586-KPC-870	F-13	20	90108-KGB-610	F-16	9	90202-NN4-J10	F-21	34
86000						90108-MBG-000	F-13	16	90203-MF9-710	F-18	17
86150-NN4-K10	F-23	11	90000			90108-NN4-600	F-14	12	90205-NN4-J10	F-14	25
86150-NN4-K10	F-24 (ED/3E)	7	90002-NN4-000	E-01	10	90111-NN4-600	F-19	42	90206-250-000	E-02	15
86150-NN4-K10	F-24 (2E/4E)	14	90003-KRN-670	E-11	12	90112-413-000	E-13	18	90206-NN4-C10	F-04 (ED/2E)	28
			90003-NN4-J10	F-19	34	90112-NN4-600	F-04 (ED/2E)	30	90206-NN4-C10	F-14	13
87000			90004-GHB-600	E-03	7	90113-NN4-000	F-18	13	90232-MB6-680	E-01	12
87129-NN4-K10	F-24 (ED/3E)	2	90004-GHB-630	E-03	8	90114-NN4-C10	F-05	7	90233-MM4-000	E-01	13
87130-NN4-K10	F-24 (ED/3E)	3	90004-GHB-660	E-06	12	90115-MAS-E00	F-16	10	90304-GA6-003	F-20 (ED/3E)	18
87131-NN4-K10	F-24 (ED/3E)	1	90005-NN4-J10	F-02	12	90115-NN4-000	F-13	17	90304-GA6-003	F-20 (2E/4E)	18
87131-NN4-K20	F-24 (2E/4E)	1	90012-KK3-830	E-02	14	90115-NN4-000	F-14	3	90304-GA6-003	F-23	10
87132-NN4-K10	F-24 (ED/3E)	11	90013-NN4-000	E-12	9	90116-383-721	F-07 (2E/4E)	25	90304-MEE-D00	F-04 (ED/2E)	5
87132-NN4-K20	F-24 (2E/4E)	6	9001A-NN4-000	E-10	4	90116-MAS-E00	F-14	15	90304-MEE-D00	F-04 (3E/4E)	9
87133-NN4-K20	F-24 (2E/4E)	7	90022-MG8-000	E-14	21	90116-NN4-H00	F-23	15	90305-NN2-900	F-12	21
87134-NN4-K10	F-24 (ED/3E)	12	90031-NN4-000	E-11	13	90116-NN4-J10	F-21	33	90308-KM3-003	F-22	18
87134-NN4-K20	F-24 (2E/4E)	5	90041-NN4-000	E-01	11	90116-NN4-J11	F-07 (ED/3E)	18	90309-KF0-003	F-18	14
87135-NN4-K10	F-24 (ED/3E)	14	9005A-MEN-000	E-10	5	90117-NN4-000	F-19	18	90309-ML3-791	F-12	22
87135-NN4-K20	F-24 (2E/4E)	11	90071-MF5-000	E-11	14	90119-MJ0-000	F-23	8	90309-NN4-J10	F-12	22
87136-NN4-K10	F-24 (ED/3E)	13	90084-428-000	E-09	4	90120-NN3-000	F-20 (ED/3E)	15	90401-KRN-670	E-01	14
87136-NN4-K20	F-24 (2E/4E)	10	90085-MCS-000	E-15	12	90120-NN3-000	F-20 (2E/4E)	15	90401-NN4-000	F-12	23
87137-NN4-K10	F-24 (ED/3E)	15	90088-MEB-670	E-03	9	90120-NN4-C10	F-04 (ED/2E)	29	90402-KY4-900	E-12	10
87137-NN4-K20	F-24 (2E/4E)	12	90088-NN4-J10	F-02	6	90121-NN4-000	F-20 (ED/3E)	16	90402-NN4-000	E-10	7
87142-NN4-K10	F-24 (ED/3E)	10	90088-NN4-J10	F-03	6	90121-NN4-000	F-20 (2E/4E)	16	90404-KW3-000	E-13	19
87143-NN4-J10	F-24 (ED/3E)	6	90089-NN4-J10	F-02	7	90121-NN4-C10	F-04 (ED/2E)	22	90428-PD6-003	F-13	18
87144-NN4-K10	F-24 (ED/3E)	4	90089-NN4-J10	F-03	7	90124-KZ4-J40	F-04 (ED/2E)	3	90432-KF0-000	E-06	14
87145-NN4-J10	F-24 (ED/3E)	5	90101-MAC-680	F-17	11	90124-KZ4-J40	F-04 (3E/4E)	7	90435-HB3-000	E-14	22
87145-NN4-J10	F-24 (2E/4E)	4	90101-NN4-000	F-09 (2E/4E)	19	90125-KZ4-J40	F-12	19	90441-KA4-700	E-11	15
87146-NN4-K20	F-24 (2E/4E)	2	90102-GM2-000	F-19	17	90125-NN2-900	F-23	9	90441-KRN-670	E-11	16
87147-NN4-K20	F-24 (2E/4E)	3	90102-NN4-000	F-13	15	90125-NN4-J10	F-12	19	90441-ME9-000	E-09	5
87151-NN4-K20	F-24 (2E/4E)	8	90105-NN4-000	F-12	18	90129-NN4-C10	F-04 (ED/2E)	16	90441-ME9-000	E-11	17
87152-NN4-K20	F-24 (2E/4E)	9	90105-NN4-J10	F-09 (ED/3E)	19	90132-NN2-900	F-12	20	90441-MR1-770	E-01	15
87154-NN4-J10	F-24 (ED/3E)	16	90105-NN4-J10	F-12	18	90145-NN4-J10	F-03	8	90442-397-000	E-03	10
87154-NN4-K20	F-24 (2E/4E)	13	90106-KY2-701	F-14	2	90145-NN4-J10	F-11	6	90446-357-000	E-13	20
87155-NN4-K10	F-24 (ED/3E)	8	90106-NN4-J10	F-16	11	90182-NN3-000	F-20 (ED/3E)	17	90446-NN4-000	E-01	16

PART No. INDEX 2015

Part No.	Block	Ref.No.	Part No.	Block	Ref.No.	Part No.	Block	Ref.No.	Part No.	Block	Ref.No.
90447-KE1-000	E-08	5	90602-NN4-600	F-04 (3E/4E)	6	91071-NN1-000	F-20 (ED/3E)	20	92900-06022-0B	F-23	16
90451-155-000	E-14	23	90602-NN4-600	F-06	2	91071-NN1-000	F-20 (2E/4E)	20			
90452-178-000	E-15	10	90602-NN4-600	F-14	26	91074-NN3-003	F-20 (2E/4E)	21	93000		
90452-323-000	E-01	17	90602-NN4-600	F-15	2	91074-NN4-J10	F-20 (ED/3E)	8	93301-06016-0A	E-14	24
90452-KZ4-000	E-13	21	90602-NN4-600	F-22	17	91201-148-003	E-08	9	93404-06014-00	F-19	30
90453-KZ4-000	E-13	22	90602-NN4-600	F-23	26	91201-951-003	F-17	13	93404-06018-07	F-22	20
90454-GF9-000	E-09	6	90603-NN4-C10	F-23	23	91201-KS6-004	E-11	28	93404-06020-07	F-22	21
90454-MC7-000	F-22	19	90604-NN4-C10	F-23	21	91201-MEB-671	E-11	29	93405-08020-00	F-23	12
90456-333-000	E-08	6	90608-072-000	E-06	17	91202-MEB-671	E-11	30	93500-04012-1A	F-01	15
90456-KS6-000	E-06	15	90658-NN4-J10	F-03	11	91202-NN4-003	E-09	9	93500-05008-0A	F-19	31
90461-444-000	E-13	23	90751-GK1-003	E-09	7	91203-KA4-771	E-11	31	93600-05012-0G	F-19	32
90463-ML7-000	E-01	18	90751-MAK-000	F-18	16	91204-HB3-004	E-11	32	93600-05016-0G	F-19	33
90463-ML7-000	E-04	3	90851-NN4-300	F-14	22	91205-KA3-712	E-05	10	93600-06010-0H	E-11	36
90463-ML7-000	E-08	7	90851-NN4-B00	F-06	8	91211-KA3-761	E-08	10	93891-04010-00	F-22	22
90482-567-000	E-03	11	90901-NN4-D00	E-11	18	91253-KA3-731	F-19	26	93913-14180	F-04 (ED/2E)	26
90501-425-000	F-21	20				91254-KS6-003	F-19	27	93913-14180	F-04 (3E/4E)	4
90501-444-000	E-15	11	91000			91302-MCA-000	E-16	3	93913-14180	F-15	22
90501-ML3-910	E-06	16	91001-147-003	E-06	18	91302-PA9-003	E-11	33	93913-15280	F-19	35
90501-NN4-003	E-13	24	91001-GG2-003	F-17	12	91303-377-000	E-09	10			
90501-NN4-G00	F-13	5	91001-KA3-711	E-11	19	91303-436-003	E-01	19	94000		
90502-NN4-000	F-19	20	91001-KA4-003	E-08	8	91303-HA0-003	E-11	34	94001-06000-0S	F-17	14
90503-KRN-000	F-19	21	91001-KRN-671	E-11	20	91305-422-000	F-19	28	94001-08000-0S	F-09 (2E/4E)	21
90503-NN4-300	F-14	23	91001-KZ4-J11	E-11	21	91305-PH7-003	E-05	11	94050-05000	F-19	36
90504-NN4-600	F-19	43	91002-NN4-003	E-11	22	91311-MR7-003	F-07 (2E/4E)	27	94050-06000	F-15	23
90506-NN4-C10	F-04 (ED/2E)	27	91004-KRN-671	E-11	23	91312-371-013	E-05	12	94050-06000	F-15	24
90512-921-0100	F-16	14	91004-KY4-900	E-11	24	91312-NN3-003	E-05	13	94050-06000	F-16	12
90525-030-000	F-21	21	91006-HA0-003	E-11	25	91316-MJ8-003	E-11	35	94050-10000	F-04 (ED/2E)	34
90525-NN4-C10	F-05	10	91007-NN4-003	E-02	16	91320-KE1-000	E-05	14	94101-05000	F-06	7
90525-NN4-C10	F-14	16	91008-NN4-003	E-09	8	91320-KE1-000	E-08	11	94101-06000	F-16	13
90526-NN4-C10	F-04 (ED/2E)	21	91011-KS6-003	E-06	19	91351-GS2-701	F-20 (2E/4E)	22	94102-08000	F-18	18
90544-KS7-003	F-07 (2E/4E)	26	91012-KA3-710	E-11	26	91351-KA3-711	E-13	27	94111-04000	F-01	16
90545-NN4-J10	F-03	9	91015-425-831	F-05	5	91351-NN4-J10	F-20 (ED/3E)	21	94111-08000	F-09 (2E/4E)	22
90545-NN4-J10	F-11	7	91022-KA4-740	E-11	27	91362-ZC3-000	F-19	29	94301-08100	E-09	11
90548-NN4-J10	F-02	11	91051-NN1-000	F-19	22	91370-461-000	E-02	17	94301-08140	E-01	20
90572-KV3-300	F-18	15	91051-NN1-000	F-20 (ED/3E)	19	91406-SL4-931	F-13	19	94301-08140	E-05	15
90601-360-000	E-13	25	91051-NN1-000	F-20 (2E/4E)	19	91410-KT7-000	E-09	18	94301-08140	E-11	37
90601-KJ9-000	F-22	25	91052-NN0-000	F-19	23				94301-12200	E-01	21
90602-360-000	E-13	26	91071-MA0-003	F-19	24	92000			94301-12200	E-04	4
90602-NN4-600	F-04 (ED/2E)	2	91071-NN1-000	F-19	25	92101-04022-0A	F-21	22	94510-14000	E-14	25

PART No. INDEX 2015

Part No.	Block	Ref.No.	Part No.	Block	Ref.No.	Part No.	Block	Ref.No.	Part No.	Block	Ref.No.
94510-16000	E-15	13	96001-06028-00	E-09	14	98000					
94520-14000	E-09	12	96001-06028-00	F-22	24	98059-56916-00	E-01	26			
94520-19000	E-11	38	96001-06035-00	E-01	25						
94520-28000	E-09	13	96001-06035-00	E-05	17						
94591-27000	F-04 (ED/2E)	20	96001-06035-00	E-09	15						
95000			96001-06045-00	E-11	41						
95002-02079	E-16	4	96001-06050-00	E-08	13						
95002-02100	E-11	39	96001-06050-00	E-09	16						
95002-02100	F-13	23	96001-06055-00	E-05	18						
95002-02100	F-15	25	96001-06055-00	E-11	42						
95002-02100	F-22	23	96001-06060-00	E-08	14						
95002-02129	F-13	24	96001-06070-00	E-11	43						
95002-NN4-J10	F-11	8	96001-06075-00	E-11	44						
95003-43004-20	F-19	37	96001-06080-00	E-11	45						
95005-35200-20	E-16	5	96001-06085-00	E-11	46						
95005-55035-20	F-13	14	96100-62013-00	E-02	18						
95005-55225-20	F-15	26	96150-60040-10	F-09 (ED/3E)	7						
95701-06025-00	F-15	27	96150-60040-10	F-09 (2E/4E)	14						
96000			96150-60040-10	F-12	24						
96001-0600800	F-21	31	96211-08000	F-17	17						
96001-06012-00	F-19	38	96220-30178	E-07	5						
96001-06014-00	E-11	40	96220-40080	E-14	26						
96001-06014-00	E-15	14	96300-08018-00	F-23	13						
96001-06014-00	F-06	3	96300-08025-00	F-18	19						
96001-06014-00	F-11	9	96300-08028-00	F-16	15						
96001-06018-00	F-21	23	96300-08032-00	F-09 (ED/3E)	20						
96001-06020-00	E-01	22	96300-08032-00	F-09 (2E/4E)	20						
96001-06020-00	F-21	24	96300-08032-00	F-23	24						
96001-06022-00	E-01	23	96300-08035-00	E-09	17						
96001-06022-00	F-17	15	96300-08055-00	F-09 (ED/3E)	14						
96001-06022-00	F-21	25	96300-08070-00	E-11	47						
96001-06022-00	F-21	26	96400-10085-00	F-23	14						
96001-06025-00	E-08	12	96600-06010-10	F-19	39						
96001-06025-00	F-17	16	96600-06022-00	F-11	10						
96001-06028-00	E-01	24	96600-08025-10	F-05	6						
96001-06028-00	E-04	5	96600-0802810	F-04 (ED/2E)	8						
96001-06028-00	E-05	16	96600-080-2810	F-04 (3E/4E)	12						
			96700-06022-00	E-16	6						
			96700-08032-10	F-17	18						



Printed in Spain

Part List